

# Kewaskum Statesman

"Gateway to the Kettle Moraine State Forest"

Volume 89, Number 3

Kewaskum, Wisconsin 53040 Friday, Jan. 4, 1985

Single copy 20 cents

## Week's Wit

On New Year's Eve many drinking drivers discovered that police supplied the chaser.

## Circulation Reaches 2,525

### Statesman Adds 195 New Subscribers

During the past year [1984] the Statesman has added 195 new subscribers to its ever growing list. Our total subscription list now has reached the 2,525 mark for a record number of homes it is going into each week. Figurir; an average of three readers per family, your news and advertising message is now being read by approximately 7,575 persons each week. The 195 new subscribers added to our list are as follows:

Scott Koth, Gurnee, Illinois  
Fredrick H. Fierke, West Bend  
Bob Rohlinger, Rural Route, Allenton  
James Haack, Route 1, Harshaw  
Lori Koepke, Milwaukee  
Fred Boehlke, Hartford  
Mary Tibbs, Plymouth  
David Gruber, Route 2, Kewaskum  
Terry Westerbeke, Kewaskum  
Mary R. Gross, West Bend  
Glenn Luedtke, Route 1, Adell  
Eugene and Deborah Laatsch Jr., St. Francis  
Jeff Thelen, Campbellsport  
David Flasch, Route 2, Kewaskum  
Mrs. Herbert Schmitt, Route 1, Allenton  
Barb Schlosser, West Bend  
Dorothy Degner, Route 1, Kewaskum  
Steven Hein, Route 1, Allenton  
Ralph Hintz, Route 1, Random Lake  
Ronald Hawig, West Bend  
Kenneth Cudnohoske, Route 1, Kewaskum  
Brad Rodenkirch, Kewaskum  
Edward C. Dobke, Kewaskum  
Jack Walters and Sons, Allenton  
John B. Benzing Jr., Route 2, Campbellsport  
Lillian Groth, West Bend  
John Hefter, Route 2, Kewaskum  
Kevin Darmody, Route 4, Campbellsport  
Harvey Backhaus, Fond du Lac  
Dave Cordes, Route 2, Kewaskum  
WTKM, Hartford  
Darlene Walls, Kewaskum  
Sandy Hollister, Route 3, Kewaskum  
Lynne Paulson, Rural Route, West Bend  
SP4 Kenneth T. Otto, APO New York  
Charles H. Voge, Fredonia  
Karen Poehnel, Rural Route, West Bend  
John and Dawn McEwen, Norfolk, Virginia  
Darcie Schmidt, LaCrosse  
Paul Reindl, Route 1, Kewaskum  
David Wilson, Route 2, Kewaskum  
Dale Maas, Route 3, Kewaskum  
The Reporter, Mayville  
Kathy Kipke, Kewaskum  
Belinda Reith, Sayner  
Gary and Pat Jerominski, Route 2, Campbellsport  
David L. Smucker, Gila Bend, Arizona  
Terry Watzlawick, Rural Route, West Bend  
Carl Koepke, Route 2, Kewaskum  
Allen Holtz, Route 2, Kewaskum  
James Helminger, Route 1, Adell  
Robert Engel, Thonotosassa, Florida  
Jacob E. Schmidt, Rural Route, West Bend  
Tom Skrentny, Sun Prairie  
Richard Amerling, Route 3, Campbellsport  
Awald and Betty Jacak, Route 1, Allenton  
Mr. and Mrs. Alfred Proeber, Rural Route, West Bend

(Continued on Page 4)

## Nutrition Site Has New Phone Number

The Kewaskum Elderly Nutrition site has a new phone number. It is 626-8333. The site is located at the Meadowcreek Apts., 1119 Roseland Dr., Kewaskum. The nutrition site will be open from 10:00 a.m. - 2:00 p.m. on Mondays, Tuesdays,

and Thursdays. Meals are served at noon.

Persons age 60 and over or whose spouse is age 60 and over are eligible to participate. Please call the Washington County Office on Aging at 338-4497 for more information.

## Vacancy Exists for Village Board

### Competition in School Board Race

By GERRY MUELLER  
Statesman Staff Writer

With only a few hours left before the 5:00 p.m. Wednesday, January 2nd, deadline, the administration office has said three candidates have filed papers for the spring Kewas-

kum School Board election.

Only two terms are expiring and incumbents Ralph Horner and John Spoerl will have some competition for their positions from newcomer Ronald Theusch.

Horner, from the Town of Farmington, is employed at the

Gehl Company. He has three children attending school in the district.

Spoerl resides in the Town of Wayne and is engaged in farming. He is single and has no children.

Both Horner and Spoerl are hoping to win their second terms on the board.

Theusch, of 5337 Highway 28, is also engaged in farming. He has one pre-school child. This is Theusch's first try for a position on the school board.

In the Village Board race, Administrator Dan Schmidt stated Wednesday there is still a vacant post for the Village Board.

The trusteeship of David Nigh is available since he has opted to run for board president succeeding president Gerald Stollenwerk, who will not seek re-election.

Schmidt said the opening could be filled by a write-in candidate. If not, after the election, the Village Board has the power to appoint someone to the job.

## Reigle Elected to West Bend Savings Board



Ronald O. Reigle

West Bend Savings' chairman, Richard A. Larson, announced the election of Ronald O. Reigle, Executive Vice President and a Director of Regal Ware, Inc., Kewaskum (WI), to West Bend Savings' board of directors and to the association's wholly owned subsidiary, Citizens Financial Service Corporation.

In addition to Reigle's main corporate management responsibility for sales, marketing and product development at Regal Ware, Inc., he serves on the board of directors of Saladmaster Corporation, a sales organization based in Dallas, Texas, and on the board of Moulinex Regal, Inc. of Virginia Beach, Virginia.

Reigle succeeds H. C. Kaempfer, former newspaper editor and publisher, and one of the association's earliest directors. Kaempfer, who served as a director from 1926 to 1984, was vice chairman of the board prior to becoming director emeritus this year.

A graduate of the University of Arizona, Reigle operated his own cookware sales organization in San Antonio, Texas, before joining the sales department of Regal Ware, Inc. in 1952. He was named Sales Manager of the Direct Sales Division in 1957, Field Sales Director in 1962, and Vice

President - Marketing and Management in 1965. He has served on the board of directors of Regal Ware, Inc. since 1969 and was named Executive Vice President in 1976. He is a past president and director of the Cookware Manufacturers Association and a member of the executive board of the Association of Home Appliance Manufacturers.

Reigle has been an active participant in local and area political campaigns and has served on the Wisconsin Urban and Rural Development Board. He and his wife, Jane, are the parents of five children and reside in Kewaskum.

## Trucking Firms Present Checks to Police Dept.



Two checks were presented to the Kewaskum Police Department on Friday, Dec. 28, from Superior Trucking and Schaefer Trucking to help sponsor the purchase of films for the Police Department Crime Prevention Program. The films are available to any group or organization in the Kewaskum area. For more information contact Officer Richard Knoebel at the Police Department. Shown presenting the checks to Officer Knoebel is Wally Ewert (left), president of Schaefer Trucking and vice president of Superior Trucking.



# PLAY THE



## WIN UP TO \$1,000 INSTANTLY!

**OVER \$160,000  
IN PRIZES  
OVER 117,658  
WINNERS**

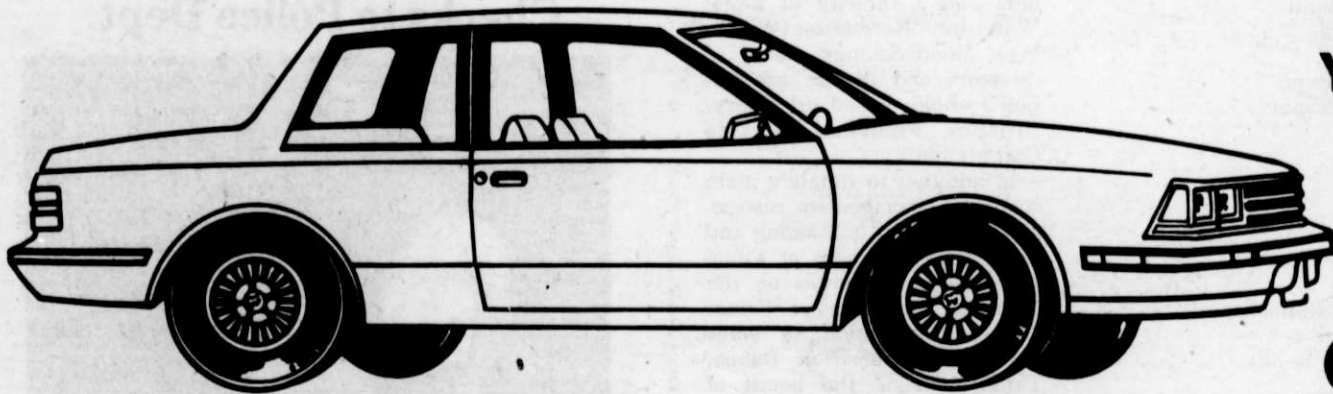

**YOU COULD WIN  
ONE OF FIVE  
1985  
BUICK  
CENTURYS**



1277 Fond du Lac Ave., Kewaskum

**TUESDAY IS SENIOR CITIZENS DAY!** Monday thru Friday 8-9  
Saturday 8-6  
Sunday 8-5  
**PHONE 626-2158**

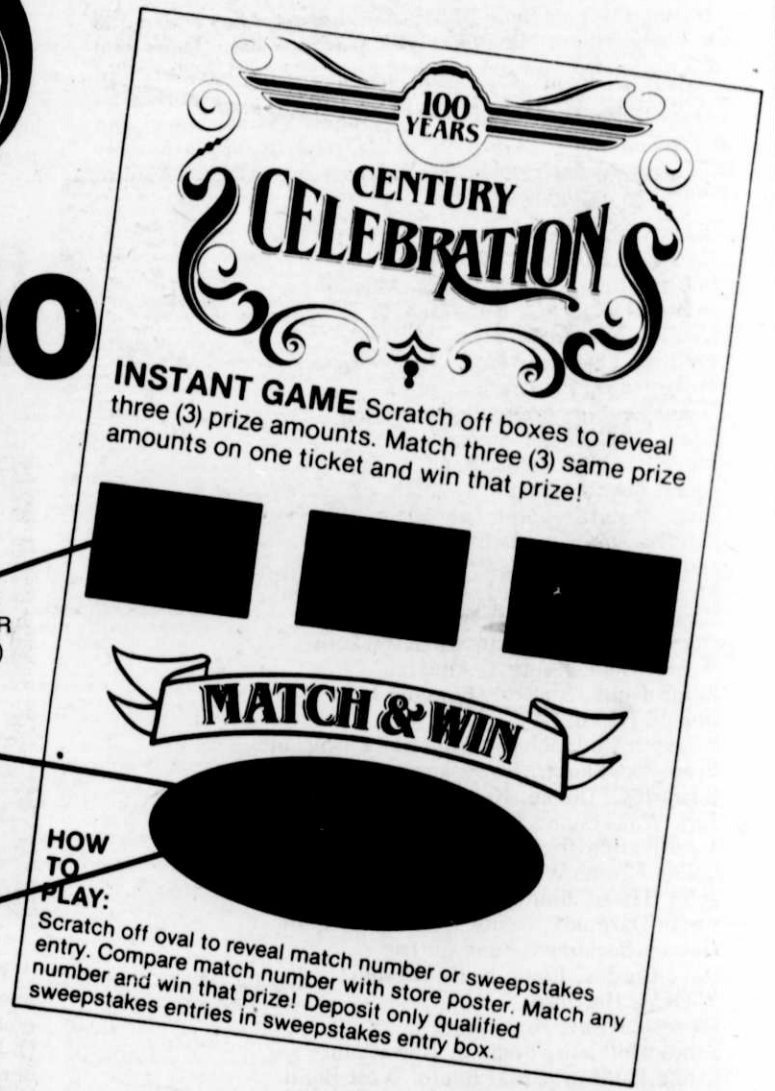

- 1) WIN INSTANTLY BY MATCHING THREE (3) OF THE SAME DOLLAR AMOUNTS ON ONE (1) TICKET.
- 2) WIN BY MATCHING TICKET NUMBER TO IN STORE MATCH BOARD.
- 3) QUALIFY TO ENTER THE GRAND PRIZE SWEEPSTAKES DRAWING AND DEPOSIT IN SWEEPSTAKES BOX.

**HOW TO PLAY:**

Scratch off oval to reveal match number or sweepstakes entry. Compare match number with store poster. Match any number and win that prize! Deposit only qualified sweepstakes entries in sweepstakes entry box.

1. **NO PURCHASE NECESSARY TO OBTAIN MATERIALS:** With each visit to a participating store, every adult (18 years or older) may obtain one game ticket. Game tickets (one per address, per day) available by sending a stamped, self-addressed envelope to: CENTURY CELEBRATION SERIES CC1 TICKET REQUEST, C/O CURTIN ASSOCIATES, P.O. BOX 1024, Englewood Cliffs, NJ 07632.

2. **TO PLAY:** Rub off three squares and large silver oval. There are three ways to win a prize.

A) **INSTANT GAME:** If three identical dollar amounts appear in all three squares on one ticket, you win that dollar amount. Instant winner game tickets may be exchanged for prize per prize claim form immediately.

B) **MATCH & WIN GAME:** Some game tickets have a "Match Number" in the large oval. Compare that "Match Number" to the winning match numbers displayed on the game poster in store. Correctly match any number and you win the prize indicated. **SAVE ALL MATCH NUMBERS. CHECK GAME POSTER EVERY VISIT TO SEE IF YOU'VE WON.** New match numbers are added regularly, and you can win at any time.

C) **SWEEPSTAKES ENTRY:** Some game tickets read "Official Sweepstakes Entry" in the large oval. Fill out the back of three game tickets with your name, address, city, state, zip code and phone number and deposit in sweepstakes box (found in participating stores). You may also enter the sweepstakes by writing the words "Century Celebration" on a plain 3" x 5" card and making it along with your name, address, city, state, zip code and phone number to "Century Celebration Sweepstakes," P.O. Box 1025, Englewood Cliffs, NJ 07632. We assume no responsibility for late, lost or misdirected mail. All qualified entries must be postmarked or deposited into the sweepstakes entry box in participating stores by April 3, 1985. Quality and enter as often as you like. No mechanical reproduction of entries allowed.

3. **TO CLAIM PRIZES:** Twenty-five cent winners redeem tickets at cashier. Potential winners of \$1.00 through \$1,000 submit tickets for verification to store manager. Sign ticket on back in manager's presence. Winners of \$1.00, \$5 and \$50 will be awarded prize immediately. Potential winners of \$100 and \$1,000 will be contacted by mail within 30 days for payment by check. Allow two weeks for payment.

4. **GRAND PRIZE SWEEPSTAKES DRAWING:** To be held on or about May 6, 1985 by an independent judging organization whose decisions as regards to this sweepstakes are final. Grand Prize winners will be notified by mail within 2 weeks after date of drawing. Grand Prizes are five (5) 1985 Buick Century automobiles complete with all standard equipment. All sweepstakes prizes are non-transferable and have no cash substitute or alternative value and are forfeited if not claimed by May 30, 1985.

5. **OFFER NOT OPEN TO:** Employees of sponsoring chain, its subsidiaries, manufacturers of game, their advertising agencies and families or U.S. listed dependents of foregoing.

6. **PARTICIPANTS RELEASE:** Sponsoring corporations, their franchisees, subsidiaries and respective employees and agents from any and all liability arising out of participation in this game. By participating in this promotion all winners consent to the use of their names and photographs for an advertising purpose without further compensation.

7. **ALL TICKETS** are subject to verification, are void, and may be rejected if not obtained through legitimate channels, or if duplicate, mutilated, forged, tampered with or irregular in any way or contain printing or other errors. Liability for irregular tickets, or those not verified limited to replacement of ticket. Void where taxed or restricted by law. Persons using any device, scheme, intimation or method other than fair chance to play and win is disqualified. Chain reserves the right to limit prize to one per household. Valid winning tickets must be presented within two (2) weeks after end of game or prize are forfeited. Winning tickets become property of sponsoring chain and cannot be returned. State, Federal and other taxes imposed on any and all prizes are the sole responsibility of winner. No responsibility assumed for lost, late or misdirected mail. UNCLAIMED PRIZES WILL NOT BE AWARDED. NO SUBSTITUTION FOR PRIZES AS OFFERED.

8. **GAME ENDS ON DISTRIBUTION OF ALL TICKETS:** Notwithstanding anything herein to the contrary, at such time as verified claims for prizes in any category equals number of prizes posted in participating stores and advertised for that category, then game, as it relates to that specific prize category, shall immediately terminate without notice and any unverified tickets at or after that time shall be automatically rejected. **GAME SCHEDULED TO START JANUARY 7, 1985 AND SCHEDULED TO TERMINATE APRIL 3, 1985.**

9. **UPDATING ODDS:** Odds to win and number of prizes will be updated each week after thirty (30) days for all prize categories \$25 and over. Odds of winning are based on a 117,658 game tickets. Odds of winning sweepstakes depend on the number of entries received.

10. **TICKET VOID** if it does not contain proper Security Codes and Patterns, Title and Series Number: CC1

11. **CENTURY CELEBRATION** is played in approximately 167 stores in the states of South Dakota, North Dakota, Iowa, Minnesota, Nebraska, Kansas, Oklahoma, Texas, Montana and Wisconsin.

12. For a list of major winners send a stamped self-addressed envelope to: CENTURY CELEBRATION WINNERS LIST REQUEST, c/o Curtin Associates, 140 Sylvan Avenue, Englewood Cliffs, NJ 07632.

**CENTURY CELEBRATION ODDS CHART**

PRIZE AMOUNT	TOTAL PRIZES	TOTAL VALUE	ODDS FOR 1 STORE VISIT	ODDS FOR 26 STORE VISITS
1985 BUICK CENTURY	5	\$52,072	Odds for sweepstakes prize depend on the number of entries received.	
\$1,000	13	\$13,000	1 in 624,000	1 in 24,000
\$100	262	\$26,200	1 in 30,961	1 in 1,190
\$5	4,417	\$22,085	1 in 1,836	1 in 70
\$1	24,537	\$24,537	1 in 330	1 in 12
\$.25	88,424	\$22,106	1 in 91	1 in 3
<b>TOTALS</b>	<b>117,658</b>	<b>\$160,000</b>	<b>1 in 68</b>	<b>1 in 2.6</b>

1985 CURTIN ASSOCIATES A DIVISION OF CURTIN ASSOCIATES TECHNOLOGIES INC. 140 SYLVAN AVENUE, ENGLEWOOD CLIFFS, NJ 07632



## Chamber of Commerce Has Christmas Party



Left to right: Chamber members Ruth Wondra, Ken Weddig, Wally Ewert and Carol Weddig.



Some of the members at the cocktail hour identified include: Judy Groeschel, Leroy Bier, Gerald Geidel, Orv Behnke, Wayne Rimmel, Judy Jaeger and Carol and Don Sedgwick.

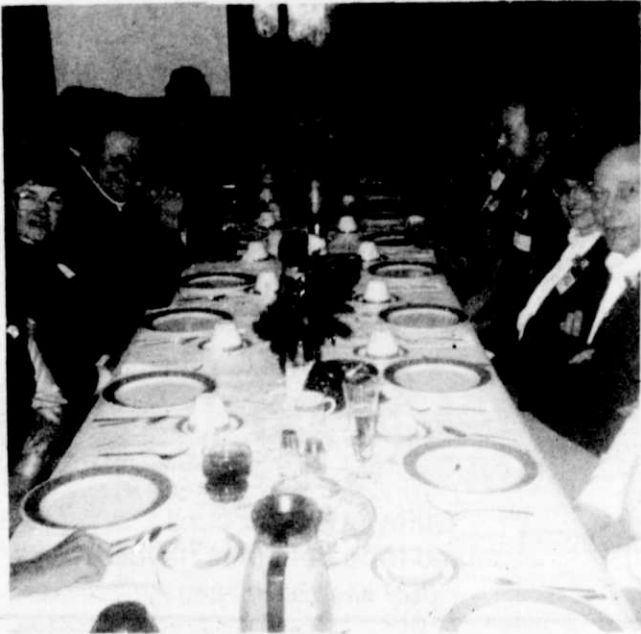

Members at the dinner table identified include: Carol and Don Sedgwick, Bill and Karen Breitzman, Ken Weddig, Officer Richard Knoebel, Carol Weddig, Judy and Jim Jaeger, Paul Behring, Pat and Gerald Geidel. Bill and Marcie Harbeck, extreme left, and Pat McFadden, extreme right, are partly on the picture.

### BEECHWOOD FIREMEN'S AUXILIARY TO MEET

There will be a meeting of the Beechwood Firemen's Auxiliary on Monday, Jan. 7, at 7:30 p.m. at the Beechwood Fire Hall.

### LIBRARY BOARD TO MEET

The Library Board will meet at the Kewaskum Public Library Monday, January 7, at 7 p.m.

## Rentmeester Receives 25-Year Award at Regal

Friday, Jan. 4, 1985,  
Kewaskum Statesman, Page 3



Llewellynn Rentmeester

Llewellynn Rentmeester was recently honored for 25 years of service to Regal Ware, Inc. In appreciation, he was presented with a specially engraved gold watch.

Rentmeester started at Regal in July 1959, and worked in the Press and Finish Departments before assuming his current position of Shipper/Packer in the Shipping Department. He has held that job for 23 years.

Rentmeester and his wife, Rita, and their three children live in rural Campbellsport.

On Thursday, Dec. 13, the Kewaskum Area Chamber of Commerce held its first annual Christmas Party at the Glacier Inn.

The evening started off with a tantalizing punch, hot Tom and Jerry's (donated by Karen and C. J.), hors d'oeuvres (donated by Pat Geidel, Judy Groeschel and Carol Weddig), music by Paul McFadden (donated by Nanc Malvick), boutonniere name tags (donated by the Kewaskum Chamber). Kewaskum Floral shared beautiful Christmas centerpieces for table decorations.

Thirty-five people attended the festivities, several of them as guests of the Chamber. A tasty family style dinner was served and after the meal Patrolman Richard Knoebel gave a slide presentation on "Crime Prevention."

A short discussion was held on the success of the Christmas Coupon promotion. Feelings were it was a worthwhile venture. Also Saturday, June 15, was the date set for Dairy Daze 1985. A new idea was to try for better booths on Krazy Daze.

All in all it was a truly memorable evening. Maybe we'll see you at next year's party.

*Miller's*

Funeral Home, Inc.

The social support of a visitation and the ceremony of a funeral, help to give life meaning.



Pat Miller

Kewaskum — 626-2185

PERSONALIZED  
PROFESSIONAL  
SERVICE SINCE 1910

**Look Your Best NOW...With Jazzercise**

ONE FREE FITNESS CLASS With this Ad

For new students when registering for one session.

**Jazzercise**  
The Original. The Best. The Leader.

Call for class information and location  
**626-2038**

**SADIE**

I'm No Good Counting Calories...

I Have the Figure to Prove It.

Figures don't lie... Bring your current auto insurance policy to us for comparison. You may be paying too much for not enough coverage!

**BARTELT Insurance Agency**  
120 Main St. 626-2070

**RICH'S SUPER SAVINGS MARKET**

1277 Fond du Lac Ave., Kewaskum  
PHONE 626-2158

End of the Year CLEARANCE and REMODELING SALE

CLOSING OUT Most Soft Good Items

<b>SAVE 25%</b> On All Oshkosh Merchandise (In Stock)	<b>SAVE 50%</b> on all Jewelry Baby Wear Winter Scarves Gloves Mittens
<b>Save 50% on Any Remaining TINGLEY RUBBERS</b>	
<b>SAVE 10% EXTRA On Any Previously Marked Down Items</b>	
<b>SAVE 10% On Socks, Underwear, Slips, etc.</b>	
SENIOR CITIZENS DISCOUNT NOT ALLOWED ON SALE ITEMS	
NO REFUNDS, RETURNS or EXCHANGES ON SALE ITEMS	



# Memories...

The Statesman welcomes readers to submit photos for the "Memories" feature. Photos should show life in the olden days in this area. Deliver or mail to The Statesman, 250 Main St., Kewaskum, WI 53040. Photos can be picked up again after publication.

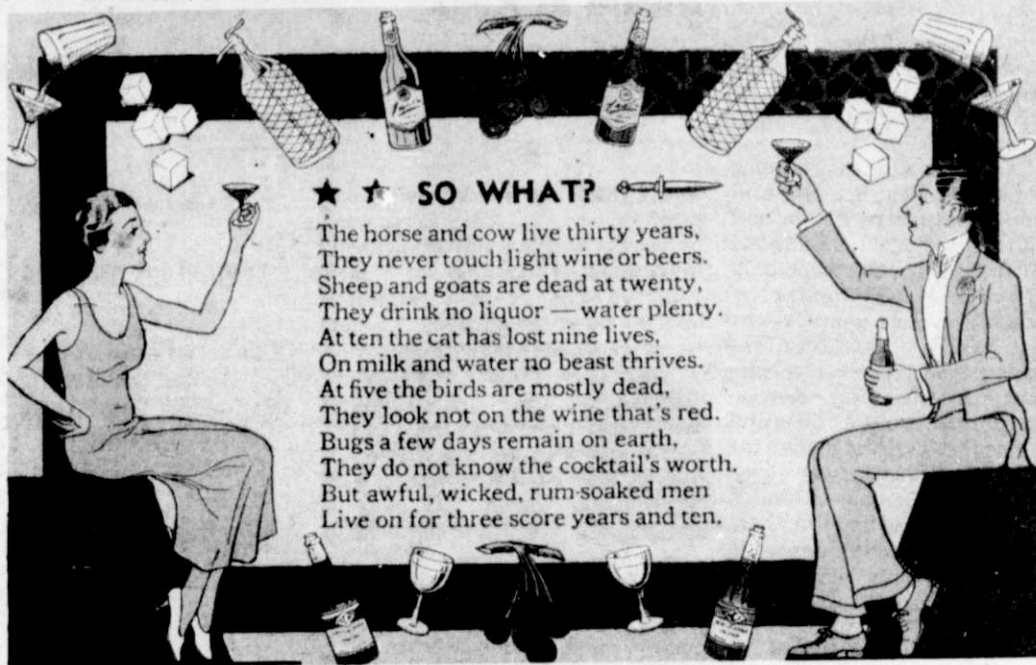

This is an old New Year's penny postcard from the 1920's. The verse provides a little consolation for those who broke their New Year's resolution to "swear off."  
(Submitted by Isabelle Muckerheide)

## NEW SUBSCRIBERS

(Continued from Page 1)

Clara B. Krahn, Route 1, Random Lake  
Orval Kuehl, Rural Route, West Bend  
Patricia Kirshling, Cable  
Dwight York, Lomira  
Frank Voge, Miami, Florida  
F. Lyn Peterson, New York  
Randy Knutson, Route 1, Cascade  
Donald K. Stitt, Madison  
Randy Dreher, Kewaskum  
Jim and Betty Rahlf, Rural Route, West Bend  
Richard Schuppel, West Bend  
Pvt. Donald Fischer, Ft. Lewis, Washington  
JOSA Jesse James Averill, Japan  
Jeff Voigt, Kewaskum  
Sara Lee Johann, Cedarburg  
Rodney Donnelly, Ft. Eustis, Virginia  
Ken Bingen, Woodside, California  
Julie Jeske, Tonawanda, New York  
Joseph Reindl, Route 2, Kewaskum  
John Reindl, Route 2, Kewaskum  
Myron Backhaus, West Bend  
Ervin Mielkie, Route 4, Campbellsport  
Delbert Petermann, West Bend  
Katherine Bott, Route 2, Kewaskum  
Mike Hupfer, Goose Creek, South Carolina  
Steve Beisbier, Rural Route, West Bend  
Gary Ciriacks, Route 2, Kewaskum  
Dennis Anderson, Kewaskum  
Dan Reindl, Milwaukee  
Joe Key, Missoula, Montana  
Marvin Ebert, Lafayette, Louisiana  
Jeanne Melzer, Minneapolis, Minnesota  
Brooke Industries, Inc., Fond du Lac  
Kathie Hoerler, Eagle  
Sylvia Heinecke, Allenton  
Travis Calis, West Bend

Joe Theisen, West Bend  
Cyril Stockhausen, Rural Route, West Bend  
Ted Jaromin, Rural Route, West Bend  
LeRoy P. Kopecky, West Bend  
James Hosking, Route 2, Kewaskum  
Donald Schrauth, Route 2, Kewaskum  
Ray Neuberger, 29 Palms, California  
Charles Dudarenke, Route 2, Fond du Lac  
Scott McKay, Kewaskum  
Tom Mueller, Rural Route, Adell  
Roy Peterson, Green Bay  
Frank Winninghoff, West Bend  
Bill Heberer, Platteville  
Gary Ramthun, Milwaukee  
Random Lake High School, Random Lake  
Ray Thorn, Rural Route, West Bend  
Brad Dieringer, LaCrosse  
Joan Hanrahan, Menomonie  
Steve Straub, Menomonie  
Joann Blum, Menomonie  
David Felix, Rural Route, West Bend  
Mark Gaffke, Route 3, Kewaskum  
Dolores Ebert, Route 3, Kewaskum  
Thomas R. Hron, Route 2, Kewaskum  
J. Stoffel, Milwaukee  
Jane Herriges, Milwaukee  
Nathalie Ertel, Fond du Lac  
David Pesch, Oshkosh  
Frank Bremser, Mishicot  
Doug Miller, Milwaukee  
Beth Strigenz, Milwaukee

An optimist is a fellow who believes what's going to be will be postponed.

**Kewaskum Statesman**  
250 Main St., P.O. Box 98  
Kewaskum, WI 53040  
PHONE 626-2626  
Published Every Friday  
Postmaster: Send Form 3579 to P.O. Box 98, Kewaskum, WI 53040 (USPS 294-060). Second class postage paid at Kewaskum, WI 53040  
William J. Harbeck & Marcella M. Harbeck  
Publishers  
Subscription Rates:  
\$9.00 a Year in state  
\$11.00 a year out of state  
\$15.00 a year foreign  
Single copy 20c

active member  
**WISCONSIN NEWSPAPER ASSOCIATION**  
MEMBER  
**NATIONAL NEWSPAPER**  
Association - Founded 1885

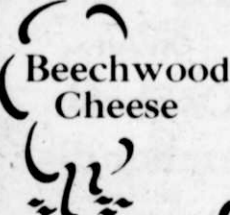

**FIRST SATURDAY SPECIAL**

Fresh Cheddar Curd

Saturday, Jan. 5

**\$1.80** lb.

Available at 11 a.m.

Fresh from the vat — warm, squeaky cheddar curd

**Beechwood Cheese Factory**

1713 Hwy. A - Route 1 - Adell, WI 53001  
(Take Hwy. S to Beechwood, Then North 2 Blocks on Hwy. A)

PHONE 994-9306

Capt. Charles and Tara Gross, Alexandria, Virginia  
John Steger, Rural Route, West Bend  
Eugene W. Beitsch, Route 4, Campbellsport  
Brian Ries, Lomira  
Randy Marquardt, College Station, Texas  
Susan LaCharite, Mayville  
Bruce Rodenkirch, Kewaskum  
Julie Koepke, Sheboygan  
Airman Matthias J. Staehler, Griffiss AFB, New York  
Tim Greupink, Del Rio, Texas  
Homer Justman, Rural Route, West Bend  
Joyce Doll, Kewaskum  
Carol Adamczyk, Youngtown, Arizona  
Jeffrey D. Schneider, FPO San Francisco  
William Rochon, Rural Route, West Bend  
Mark Herriges, Route 1, Campbellsport  
Brenda Harter, Kewaskum  
Jeff Otten, Route 2, Kewaskum  
Dennis Kurth, Rural Route, West Bend  
N. John Sison, LaCrosse  
Emma C. Gross, Milwaukee  
Robert and Carol Butzke, Slinger  
Gertrude Kuepke, Route 1, Cascade  
Howard Schneider, Kewaskum  
James Lewco, Route 1, Kewaskum  
John Theiser, Rural Route, West Bend  
Brian L. Johnson, Chicago, Illinois  
David Rasmussen, Route 4, Campbellsport  
Scott Bechel, Whitewater  
Robert Secor, St. Paul, Minnesota  
Ronald Menger, Allenton  
Lowell Bunkelman, Route 2, Campbellsport  
Edward Spaeth, Rural Route, West Bend  
Robert Haney, Route 2, Kewaskum  
Don Bunnow, Route 2, Kewaskum  
Dennis Junk, Kewaskum  
Milton Howe, Rural Route, West Bend  
Dan Menzel, LaCrosse  
Mr. and Mrs. Edmund Gundrum, Theresa  
Mrs. Lorinda Tassar, Kewaskum  
DeWayne Fritz, Kewaskum  
Lyle Siebenaler, Plymouth  
Larry Morenzi, Kewaskum  
Mike Dreher, Kewaskum  
Michael Elack, Slinger  
Pfc. Robert A. Lemke, Hawaii  
Mr. and Mrs. Eugene Otten, West Bend  
Hilbert A. Radtke, Campbellsport  
William Haack, Harshaw  
Milton Kurth, Rural Route, West Bend  
Jim Kern, Brookfield  
Randy Schickert, Kewaskum  
Pfc. Tim McChain, APO New York  
Mike and Nancy Potter, Broomfield, Colorado  
Richard Geidel, Kewaskum  
Gere Bomchill, Mequon  
Rev. Charles Reehl, Route 1, Kewaskum  
Mrs. Olive Strupp, Oshkosh  
Mr. and Mrs. Paul Bray, Appleton  
Mrs. Margaret Straub, Campbellsport  
Greg Peters, Route 1, Kewaskum  
Rosalee's Diner, Campbellsport  
Lester Stoltzmann, Kewaskum  
Raymond Skrentny, Kewaskum  
Albert Gross, West Bend  
Mrs. Karen McElroy, West Bend  
John Harju, Route 3, Kewaskum  
Mr. and Mrs. Robert Donath Jr., Rural Route, West Bend  
Kathy Miller, Minocqua  
Lucille Hopkins, Bayfield, Colorado  
Charlotte Faulkner, Stratford, New Jersey



**Cheese of the Month**

**MARBLE CHEESE**

**\$1.69** lb.

Reg. \$1.90 lb.

Colby and Jack curd mixed for a delicious flavor

Good thru Jan. 31, 1985

---

**Red Rind BRICK... \$1.64** lb.

Reg. \$1.90 lb.  
While Supply Lasts

HOURS: Mon. - Fri. 9 - 2; Wed. & Sat. 9 - 5; Closed Sunday

**Beechwood Cheese Factory**

1713 Hwy. A - Route 1 - Adell, WI 53001  
(Take Hwy. S to Beechwood, Then North 2 Blocks on Hwy. A)

PHONE 994-9306



## Surplus Food Distribution At High School January 19

Washington County has received surplus commodity food items that will be distributed to eligible households on Saturday, Jan. 19, between 9 a.m. and 11:30 a.m. at the following seven locations.

West Bend, St. Frances Cabrini Church, 615 Hawthorne (lower level parking lot); Hartford, Municipal Recreation Department, 525 N. Main St., Germantown, Senior Activity Center, W162 N11960 Park Ave.; Slinger, Village Hall, 220 Slinger Road; Allenton, Addison Town Hall, Village of Allenton; Kewaskum, Kewaskum High School, north entrance; and Jackson, Jackson Fire Department, S. Jackson Dr.

Eligibility is based on the current monthly gross income (before taxes) of all household members with the following limits: Household size 1, income limit \$623; 2, \$840; 3, \$1,058; 4, \$1,275; 5, \$1,493; 6, \$1,710; 7, \$1,928; 8, \$2,145.

Eligible household will receive butter, processed cheese

and cheddar cheese. In addition they may choose one of the following: honey, cornmeal, flour or dry milk in amounts which will vary per household with availability of commodities and household size.

Home delivery is available for elderly and handicapped if there is no one in the household who can get to a distribution site. To make arrangements, call the distribution site in your area.

Persons are prohibited from obtaining commodity foods more than once during this distribution period. Violators will be referred to the district attorney. Also, these products may not be sold, traded or given away by any member of the recipient household.

This program is being coordinated by the Washington County Department of Social Services, and handled locally by various volunteer groups in each community.

Kewaskum's distribution is jointly handled by Kewaskum Kiwanis and FFA.

## Sensenbrenner Staff To Hold Office Hours In Kewaskum and Area

Ninth District Congressman Jim Sensenbrenner's District Office staff will hold a series of open office hours in Waupun, Brownsville, Campbellsport, Kewaskum and West Bend on Thursday, January 17.

At five different locations a staff member will be available on behalf of Sensenbrenner to discuss problems with federal agencies, to hear views of residents on issues of concern, and to receive requests for information or copies of government publications.

The schedule of office hours is as follows:

Waupun City Hall, 9:00 a.m. to 9:45 a.m.

Brownsville Village Hall, 10:15 a.m. to 11:00 a.m.

Campbellsport Village Hall, 11:30 a.m. to 12:15 p.m.

Kewaskum Municipal Building, 1:30 p.m. to 2:15 p.m.

Washington County Courthouse 2:45 p.m. to 3:30 p.m.

The public is invited and Sensenbrenner encourages area residents to attend. No appoint-

ments are necessary, and everyone will be seen on a first come, first served basis as time permits.

## Neumann of Kewaskum, Other Committeemen Elected at ASCS

Roger Neumann, Town of Kewaskum, was recently elected to a three year term on the Washington County ASC Committee. Delegates to the county convention are community committeemen elected by the farmers.

Incumbent Allen Peil, Town of Polk, was elected to serve as chairman and Merlin Prost, Town of Barton, was elected vice-chairman. Committeemen took office January 1, 1985. Alternates to the county committee are Kenneth Ramthun, Town of Farmington, and Ralph Kohl, Town of Richfield.

Committeemen are responsible for the administration of federal farm programs. The

system brings about grass roots control through local elections. The office at West Bend is directed by Donald E. Sampson and a staff of three regular employees.

## Brewer Dinner at Fond du Lac Jan. 14

Tickets are on sale for the annual KFIZ Mid-Winter Baseball Dinner, which again will feature members of the Milwaukee Brewers. The dinner is scheduled for Monday, Jan. 14, at the Holiday Inn, Fond du Lac, with an autograph party at 5:30 and dinner at 6:30 p.m.

Among the Brewers expected to attend are manager George Bamberger, second baseman Jim Gantner, catcher Bill Schroeder and pitcher Ray Searage. Tickets are available at the KFIZ business office, 254 Winnebago Drive, daily from 8 a.m.—5 p.m. Monday through Friday. Tickets are \$7.50 per person. The autograph party is free of charge.

## West Bend Savings "INDIVIDUAL RETIREMENT ACCOUNT"

# A Simple Solution

.....TO TAX-SAVING

**REDUCE YOUR TAX-BITE TODAY  
(AND TOMORROW) WHILE YOU SAVE  
FOR RETIREMENT**

If you open or add to a West Bend Savings' Individual Retirement Account (IRA) before you file your tax return, the IRS will allow you to subtract your IRA contributions from last year's earnings. But hurry, after April 15th, all contributions go towards your next year's tax returns.

### FIXED/VARIABLE RATE PLANS

West Bend Savings offers some of the best plans available.

The choice is yours—lock in a fixed rate for 18 months or earn close to the best market rate available with our popular variable rate plan. (A West Bend Savings' IRA is available to you with no fee or service charge and you can start with as little as \$20.)

### ANNUAL CONTRIBUTIONS

- Up to \$2,000 per year individually
- Up to \$2,250 per year for working and non-working spouse.
- Up to \$4,000 per year jointly for working spouses.

**Any Wage Earner Can Save Thousands Of Tax Dollars**

Visit the West Bend Savings' office nearest you for complete Individual Retirement Account details...

## West Bend Savings and Loan Association

114 Main Street, Kewaskum... Ph. 626-2186

# IRA

# IRA

# IRA

# IRA

FEDERAL LAW REQUIRES A SUBSTANTIAL  
PENALTY FOR EARLY WITHDRAWAL





## McClain - Ciriacks



Margaret A. McClain and Gary A. Ciriacks exchanged wedding vows during a 1 p.m. ceremony on Saturday, October 27, at Zion Lutheran Church, Allenton. Pastor Dennis Strong officiated.

Music for the ceremony was provided by the organist, Elaine Schulz, and the soloist, Marcia Krenek.

The bride was presented in marriage by her parents, Mr. and Mrs. Charles McClain, 1265 Brooklane Dr., Kewaskum. Mr. and Mrs. Allen F. Ciriacks, 5089 Division Rd., Hartford, are the parents of the groom.

Judy Fechter, West Bend, a friend of the bride, served as maid of honor. The bridesmaids were Wendy Ciriacks, Hartford, sister of the groom, and Pat McClain, West Bend, sister of

the bride.

The groom chose his brother, Greg Ciriacks, Hartford, as his best man. The groomsmen were Mike McClain, Campbellsport, brother of the bride, and Al Muench, Kewaskum, a friend of the groom.

Chuck McClain, Kewaskum, brother of the bride, assumed ushering duties.

Following the ceremony a reception, dinner and dance was held at Barth's Linden Inn on Big Cedar Lake.

The bride is a graduate of Kewaskum High School and is employed in the office of Sunburst Ski Area, Kewaskum. Her husband, a graduate of Slinger High School, is also employed at Sunburst as hill manager.

The newlyweds are residing at 158 St. Kilian Dr., Kewaskum.

## Laubenstein - Schmidt

Mr. and Mrs. Howard Laubenstein of Kewaskum are pleased to announce the Christmas Eve engagement of their daughter Barbara, to Eric Schmidt, son of Mr. and Mrs. Warren Schmidt of Auburn Lake.

Eric is a 1977 graduate of

Kewaskum High School and is self-employed as a professional musician.

Barbara is a 1978 graduate of Kewaskum High School, and is presently employed at Serigraph Sales, West Bend.

A 1985 wedding is being planned by the couple.

## Knepprath - Helsell

Mr. and Mrs. Al Knepprath of Boltonville, announce the Christmas engagement of their daughter, Judy, to Dwight Helsell, son of Mr. and Mrs. Ray Helsell of Homosassa, Florida.

Judy is a 1978 graduate of Kewaskum High School and is

employed at Serigraph Sales, Mfg., West Bend.

Dwight is a 1976 graduate of Kewaskum High School and is employed at International Stamping Co., Inc., of Hartford.

No immediate wedding date has been set by the couple.

## Trott - Schneider

Karleen M. Trott, 611 Western Ave., Random Lake, and Eugene P. Schneider, 2011 Hwy. A, West Bend, are announcing their Christmas Eve engagement.

Karleen, a Plymouth High School graduate, is employed at Plymouth Creameries, Plymouth, WI.

Eugene graduated from Kewaskum High School and works at the West Bend Co. in the electrical maintenance dept.

Parents of the couple are Eldora (and the late Karl) Thuemmler of Cascade, WI and Roman (and the late Evelyn) Schneider of R. 6, West Bend.

## March of Dimes Reading Champs

On January 3, 1985, the Milwaukee office of March of Dimes presented a half hour program in each district's elementary schools on the Reading Champions program.

The Reading Champions program is designed to encourage students in grades one to six to read for pleasure while helping aid in the fight against birth defects.

To participate, students select books to read. Each student selects sponsors from among friends, family members and neighbors, who agree to pledge an amount of money to the March of Dimes for every-book the students read.

The quality of their reading skills soars! They earn recognition from peers, parents and teachers. And they take pride in helping the fight against birth defects.

All students receive a certificate of achievement for participating in the program, and Reading Champion medals are available to all schools for use in special awards assemblies.

Awards: 20 plus books - gold medal; 9 - 10 - silver medal; 4 - 9 - bronze medal.

The Kewaskum Jaycee Women are coordinating the program in our district. The Kewaskum Jaycee Women also sponsor Toys for Tots, Reyes Syndrome, Haunted House, Youth Baseball, Summer Basketball Clinic.



To find either one or nine peas in a pod is considered good luck.

### ELECTROLYSIS

For permanent hair removal.

DUNDEE HAIR STYLES UNLIMITED  
Phone 533-4360

## Prost - Haack



Merlin and Doris Prost, 7958 Hwy. B, Kewaskum, are pleased to announce the November engagement of their daughter, Darla Jeanne, to John Kenneth Haack, son of Raymond and June Haack, 959 Laduron Dr., Mischicot.

Miss Prost is a 1982 graduate of Kewaskum High School. She also is a 1983 Cosmetology graduate of Moraine Park Technical Institute, Fond du Lac

and is presently employed at Regis Hairstylists at Manitowoc. Miss Prost will also be a June 1985, graduate of Lakeshore Technical Institute, Cleveland, as an Optometric assistant.

Mr. Haack, a 1976 graduate of Mischicot High School, is employed at Craft's Inc., Manitowoc.

A September 1985, wedding is being planned by the couple.

Telephone operators were all men until Emma M. Nutt broke the barrier in Boston in 1878.

## SENIOR CITIZENS

ARE YOU ELIGIBLE FOR MEDICARE?

### Physicians Mutual Insurance Company

can answer your QUESTIONS about private insurance you can own to help pay hospital and doctor bills

- ★ Personalized Service
- ★ No waiting periods for pre-existing conditions
- ★ Uses ACTUAL BILL as basis for payment

FOR MORE INFORMATION CALL 922-6949

or send the coupon below to:

ARLENE HANKWITZ  
1309 E. Pioneer Rd.,  
Fond du Lac, WI 54935

WI-6

Name \_\_\_\_\_

Address \_\_\_\_\_

City \_\_\_\_\_ State \_\_\_\_\_ Zip \_\_\_\_\_ Phone Number \_\_\_\_\_

WI-6

### GERI'S Beauty Salon

114 Main St. - Kewaskum  
FEATURING

Family Hair Styling

In Savings & Loan Bldg.  
(Rear Entrance)  
PHONE 626-4455

HAIR CUTS

MANICURES

### Family Hair Salon

227 Main St., Kewaskum

(Nolting Building)

626-2650

STYLING

EYE BROW ARCHING

PERM WAVING

MAKEUP

HAIR COLORING



## Mrs. Lorina Petermann, Mrs. Ella Eberle Pass On

Mrs. Lorina J. Petermann, 86, formerly of the Kewaskum area, passed away Friday, Dec. 28th, at the Cedar Lake Home, West Bend, where she had been a resident for some time.

She was born on December 21, 1898, in the Town of Kewaskum to the late August and Mary Kocher Schaefer. On February 6, 1917, she married Arthur F. Petermann in the Peace Church, Kewaskum. He passed away on December 8, 1951.

Mrs. Petermann was an employee of Regal Ware in Kewaskum for 17 years. She was a lifelong member of Peace United Church of Christ in Kewaskum and their Women's Guild. She was a former 4-H leader and also a member of the VFW Auxiliary, Fred Schaefer Post in West Bend and also of the Wm. Koehl Auxiliary at the Cedar Lake Home.

Survivors include two daughters, Mrs. Marion Erdmann of Kewaskum, and Mrs. Rachel (Melvin) Kluever of West Bend; two sons, Orville (Marion) of rural Campbellport, and Ronald (Sharon) of Boltonville. She is further survived by 12 grandchildren; 12 great-grandchildren; two sisters, Esther (Henry) Petermann of rural Campbellsport, and her twin Mrs. Lorinda Tessar of Kewaskum; a daughter-in-law Mary Ann; other relatives and friends. One son, Oliver, one granddaughter and three brothers preceded her in death.

Visitation at Miller's Funeral Home, Kewaskum, was after 3 p.m. Sunday and at the Peace Church, from noon to the time of services on Monday at 2 p.m. with Rev. Darrell Joiner officiating. Burial was in the church cemetery.

Memorials appreciated.

### MRS. ELLA EBERLE

Mrs. Ella K. Eberle, 97, formerly of Kewaskum, passed away on Wednesday, Jan. 2, 1985, at Clinton, Louisiana, where she had lived with her daughter, Violet, and her son-in-law since 1980.

She was born on December 2, 1887, in the Town of Wayne to the late John and Catherine Schleicher Guenther. On May 8, 1919, she married William Eberle at Milwaukee. He passed away on January 21, 1950.

Mrs. Eberle had been a retired local telephone operator for 12 years and was a member of the Peace United Church of Christ in Kewaskum and their Ladies Guild.

Survivors include one daughter, Violet, and her husband, Violet Schmidt of

Clinton, La.; one sister, Mrs. Louise Widder of Sheboygan; nieces, nephews, other relatives and friends.

Visitation at Miller's Funeral Home, Kewaskum, will be Thursday after 4 p.m. and at the Peace Church in Kewaskum on Friday from 9:00 a.m. until the time of services at 10:30 a.m. Rev. Darrell Joiner will officiate and burial will be in the church cemetery.

### MRS. ADELAIDE LUEDTKE

Funeral services for Mrs. Adelaide E. Luedtke, 91, of the Hope Nursing Home, Lomira, were held Friday at 7 p.m. at the Kietzer Funeral Home, Lomira. The Reverends Stanley Hayes and Roger Clapp officiated. Burial was in Salem Cemetery, Lomira.

Mrs. Luedtke died Wednesday, Dec. 26, 1984, at Hope Nursing Home.

She was born Feb. 22, 1883, in the Town of Wayne, Washington County, the daughter of Eltom and Elizabeth Schmidt Breseman. She was married to Louis Luedtke.

The couple farmed in the Lomira area until their retirement, when they moved to West Bend. She was a member of Trinity United Methodist Church, Lomira.

Survivors include one son, Merlin of Kewaskum; one daughter, Marcella Janozsky of Phillips; three grandchildren and six great-grandchildren. She was preceded in death by her husband, three sisters and five brothers.

### GUSTAVE R. BUNNOW

Friends of Gustave R. Bunnow, 83, of 103 S. Seymour St., Fond du Lac, called Friday from 3 to 9 p.m. at the Uecker-Witt Funeral Home, Fond du Lac and Saturday at church of peace, Fond du Lac, from 12:30 p.m. to the time of service.

Funeral services were held Saturday at 1:30 p.m. at the church. The Rev. Martin Koehler officiated. Burial was in Calvary Cemetery.

Mr. Bunnow died Wednesday, Dec. 27, 1984, at the home of his daughter, 2213 Forest Avenue Road, Fond du Lac.

He was born Feb. 15, 1901, in Fond du Lac, the son of Gustave A. and Augusta Binger Bun-

now. He married Eleanor E. Hart on May 8, 1926, in Fond du Lac.

He was employed by the Wisconsin Power & Light Co. for 41 years and was a member of its Pioneer Club. He was also a member of the Church of Peace.

Survivors include one son, Donald of Kewaskum; three daughters, Mrs. Lyle (Ruth) Henning of Fond du Lac, Mrs. Albert (Arlene) Gerlat of West Allis and Mrs. Emil (Joan) Vozar of Phillips; 10 grandchildren and 13 great-grandchildren. He was preceded in death by his wife, three brothers, six sisters and one great-granddaughter.

### Filing Time for Wool at ASCS

To avoid late payments, wool and lamb producers must turn in their 1984 sales receipts and file an application by January 31st.

Farmers who have a record of their wool and unshorn lamb sales are eligible for incentive payments only if the sales are reported to the ASCS office. This quantity sold does not affect the eligibility. However, sales slips should contain the month of shearing, month of sale, number of head shorn, pounds of wool (grease basis), and net proceeds. Shorn wool payments will be made only for bonafide sales documented on invoices prepared by the purchaser. Sales slips for lambs must show the liveweight and state that the lambs were unshorn.

Shorn wool is based on a percentage of each producer's return from sales. The percentage is the amount required to raise the national average price received by all producers for shorn wool in 1984 up to the support prices of \$1.65 a pound for wool.

### Births

THULL — A son, Jonathan Michael, to James and Judy Thull, 7845 Hwy. 144, north, West Bend, on Saturday, Dec. 29. Jonathan has three sisters and one brother.

George Washington had a sweet tooth for ice cream. Records show that during two months of 1790, he spent \$200 on it.

## Don Herriges Heating

- 25 YEARS OF SERVICE
- 24 Hour Burner Service
- Gas - Oil Furnaces
- Gas - Oil Boilers
- Woodstove - Boilers
- Aprilaire Humidifiers
- Interburners
- Add-ons

96% Tightfit II  
Whirlpool  
Gas Furnace

ALL TYPES OF  
SHEET METAL WORK  
For Free Estimate Call

Donald Herriges  
604 Mill Rd., New Fane  
Ph. 626-2388

## LETTERS TO THE EDITOR...

Editor, Kewaskum Statesman:

On the evening of December 19th my family and I attended the Kewaskum High School Christmas concert. The instrumental and choral groups provided the audience with an enjoyable evening. Like "The Wedding at Cana" the best was saved until last. I am referring to the group known as the Swing choir. As a matter of fact they were not even listed as part of the program. When the regular program concluded, it was announced that the swing choir would sing some songs in the cafeteria, and if anyone wished to stay and listen, they were welcome. These young people put on a terrific show, and those who did not stay missed the highlight of the evening. I suggest for future Christmas Concerts that one number be eliminated from each performing group and the swing choir be added to the program.

Some additional food for thought. I believe the time is long overdue that the people of the Kewaskum School District provide better facilities for the Fine Arts Dept. Anyone who has ever attended a musical production or concert, I think would agree, that the present facilities leave much to be desired.

A facility with proper acoustics and sound system would do so much to enhance the quality of performances.

The students who participate in the arts work many hours in preparation for performances and to have to put on their "show" in the gym does not do justice for their efforts. I believe the addition of an Auditorium would be an asset to this school district. I believe the addition of an auditorium would be something this district could be proud of, and also very welcome by the hard working and dedicated people who would perform in it.

I would like to see the proper

committee investigate the building of an auditorium. Let's find out what kind of facility would best suit our district's needs. Let's investigate all pertinent facts so that a responsible, intelligent and economically feasible decision could be made if and when the time does come, when the district would proceed with the project.

An auditorium basically is built for the fine arts, however such a structure could be used for other district functions as well.

As I stated before, let's get some ground work done, and basic information gathered so that hopefully in the not too distant future, this project could become reality.

Thank You,  
Dave Nigh  
Kewaskum, WI

### County Road Map Atlas Available

As important as gasoline when traveling in the State is the Wisconsin County Map atlas.

This 128 page edition includes separate maps for each Wisconsin county. The maps include all Federal, State, County and Town roads. Symbols in a second color overlay show airports, points of interest and scenic tours within the counties. Also included are symbols for public hunting grounds, state and county parks. This book will be sent by mail by forwarding \$9.00 per copy to: Wisconsin County Maps, Stock Number 1084-10M, P.O. Box 5096, Madison, WI 53705.

A special feature of the edition is a complete alphabetical (by county) list of all Wisconsin named lakes. This index includes lake location, size, depth, if there is public access; plus fish species present in the lake.

**Your HEALTH TIP**



from Tom  
Leitzke, R.P.H.

During cold weather, there is the temptation to take off the chill by soaking in very hot water. This actually promotes dry skin by opening the pores which releases the skin's natural protective oils. Instead, use superfatted soap or a transparent glycerine soap in a tub of warm water. You may also smooth on body lotion after the bath. By avoiding the very hot water, you will warm up without drying out your skin.

Health is precious...  
let us help protect yours



**Kennelly  
Pharmacy**

927 Fond du Lac Ave.  
Kewaskum 626-8001

**LUXURY IMPORTED & DOMESTIC  
TOBACCO & CIGARS**

At Affordable Prices  
Pipes By  
Jobey, Ben Wade,  
Savinelli & many more  
**PERFECT BLENDS**  
We 146 N. Main St.  
Mail West Bend  
Daily 334-0251



**TOBACCO**

**Are you  
paying  
too much  
for auto  
insurance?**

Find out — free.  
Call and compare!

**We're driving down  
the cost of insurance.**

**Richard C.  
Gust**



156 N. MAIN  
WEST BEND  
Of. Ph. 338-1313  
Res. Ph. 533-8454

**AMERICAN FAMILY  
INSURANCE**  
AUTO HOME BUSINESS HEALTH LIFE  
American Family Mutual Insurance Co.  
Madison, Wis.

**Auto  
Craft**

**338 0379**



# MY SPECIAL PAM

The following news story was written by Gere Bomchill of Mequon, a classmate of R. G. Edwards, M.D., Kewaskum, who is attending classes in Creative Writing at Concordia College:

1985, just around the corner, what a year for us! You will be 25 years old...I can't believe this is all happening. I just sit here in complete amazement... My daughter 25, and May 19th, Attorney At Law. "Attorney!" I love that—classy title for such a classy person. What you have accomplished in twenty five years is superb and will not, as long as I'm around be forgotten. I'm so proud...When I was twenty five, I had two children, Pam—five years old, and Tim—four years old. I already started to worry about getting these two raised to the best of my knowledge, through college, and out on their own. I know you were just starting school, but you also know I plan ahead. I always wanted you and Tim to have more than I had. I'm sure you will want the same for your children.

June 1, 1960, I was lonely. I used to pray to God that you would come early. (I didn't care if anyone counted the months). I was bored with life (probably, because I couldn't work after I reached my seventh month). I wanted and needed someone to love—I also needed to be loved.

Nineteen years old, I'm lying in the labor room and someone (doctor or nurse, I don't remember), tells me the heartbeat of my baby is abnormal. It is going to be born mentally retarded. I was shocked, this was unbelievable. I knew I was RH negative. But the doctor had told me, with the first child, there was only a slim chance of having problems. I forgot the information and just kept praying for you to hurry. I wanted to see what had been growing in my body for nine months. Approximately one hour later, I began to hemorrhage. The doctor then informed me in a very monotone voice, "there is no heartbeat." I don't remember much after that. I assume they put me out.

Needless to say, you proved them wrong and I received "My Beautiful Pam." Your neck muscles were weak, they said you would take a longer time to hold your head up than normal. Who cares? You weren't even a blue baby. What a precious gift I received from God! One week later we went home. The next morning I had to go back to the hospital for surgery. The doctor had called my family together,

(which I never knew until later) not sure whether I would survive the surgery. I distinctly remember the worst part of this little episode was not the surgery. I became hysterical when my father told me he was going to take you, with Grandma, to Wausau. I wanted you in Milwaukee and my father drove too fast. The doctors told my father to calm me down before surgery. You stayed in Milwaukee with grandma. June 17th, for my birthday, I came home for the second time and our life together began.

I was not able to handle you for a few weeks, but I could talk to you, touch you, and even sing to you. In a way I still could not believe you were here and mine.

I stayed home until you were baptized; such a fine baptism. I had cut up my wedding dress to sew your baptismal dress, but that is one project I never finished. Aunt Viola came to my rescue.

At first you were a very crabby, whiny baby. Doctor said colic, only lasted a few months. Dad always commented on the fact that you looked like me and my father. I was so proud...

We began the baby shots at the City of Milwaukee Health Clinic. Everywhere I took you, someone talked and played with you...What curly hair! What beautiful big eyes! I just beamed.

You began to talk quite early (actually never stopped, that is why we nicknamed you Yap-Yap). Teething started, then walking, then the chicken pox, measles, mumps, etc.. You moved into a big bed when you reached one year old and at the same time threw your bottle away. Learning to walk, you fell into the toilet—first scar.

A short time later your brother arrived. You informed me that you would've rather had a sister. You asked if it would be possible for me to trade with Auntie Marleen... You soon accepted your brother and helped me a great deal with him (even when I didn't need your help).

We had to move then, because we had no heat. We moved to the northwest side of town, into a duplex below Uncle Albert and Aunt Esther. The environment was better for everyone. Those two people were the greatest, outside influence on you. Uncle Albert taught you German songs and prayers. When you were absent from my sight, I knew you were with Uncle Albert, chatting. He even took you to the zoo, when I

didn't think he could handle the two of you. But like he always said, no problem when mother isn't around. Remember the shows you and Tim would put on for them? Albert gave me extra money, so you would always have a butter cake on your birthday.

We took the train together to Wausau, to see grandma. I worked, but you had Grandma and Auntie Marleen, and a babysitter named Barb. Grandma and Auntie Marleen were babysitting when you fell in the toilet, Barb was fired because she let you drink beer.

I remember the night you fell out of bed (sleeping with me)... your tooth went through your lower lip...blood all over. Remember when you fell up the icy stairs? You did not want to hang onto my hand because you could do it yourself...When we arrived at the hospital, you were upset because you had blood on your hands and you wanted Dr. Ben Casey. Seven stitches...

Mom switched jobs, worked for Hillel Academy and a Rabbi. With the job you children were allowed to attend "Jewish Community Center Nursery School." I would always put your hair in a pug.

You did like nursery school, but always talked about "regular" school. Your first day of kindergarten, you had to take the bus to school. Tim and I walked you to the corner. (You did ask us to walk behind you—**independent**). The bus arrived. You walked to the rear, sat down, and...oh yes, waved good bye. I cried...my little girl.

What a year when you were six! First the tonsils out, and you going into shock on the table. Then pneumonia; I thought you weren't going to come home. I was yelling and screaming at the nurses and doctors because I didn't think you were being properly cared for. Really, I was scared to death. I had also found you in the bathroom on the floor, maybe once a year, you would pass out and throw up all over yourself. You explained to me that you would wake up with terrible pains in your stomach, go to the bathroom, and not remember anything after that. Doctor's diagnosis: Mild Epileptic...too mild for medication...worse effects from any medicine...probably would out-grow by your eighteenth birthday...You did.

Athletics, School Plays, Operetta, Studies, Brownies, Drawings, cheerleading, so many memories from grade school. I also know you and your brother volunteered me for everything and anything at school.

I remember you announced to

me, about the age of ten, "I am going to be a lawyer." (Bright Dreams). You succeeded as an athlete. I loved watching you play basketball. How about the time you pitched the no-hitter! Your brother ran right on the mound to give you a hug and kiss; he was so proud. (Warm Memories). I can still see you polishing your nails for school, when I questioned you because I knew you knew the no polish rule. You told me the rule was not being followed or enforced and this was your way to bring the issue up...How about when you couldn't get the Pastor to answer your questions about excommunication, so you cried. You told me you had to cry to get their attention. Finally, the principal explained to you some of the details, but you were not satisfied.

A very difficult Sunday for me, was the Sunday you fell out of the car, while I was driving. I had told you to get in the back, and you slid over the back and hit the door handle and out the door. I did not realize what had happened until I felt a breeze. After I got to you, I just held you and cried. Tim had fallen down the basement stairs about an hour before at Aunt Jennie's house. How about my great Mother's Day? Tim was sick Saturday night, throwing up all over. We were in a trailer house with no water. The next day, I heard a scream. I ran out (I knew the scream was from one of my children), and someone comes to tell me you are in the creek (the one I told you not to go in). Well I thought you had drowned. As I'm running to the creek I see you running towards me. Every time you hit the ground with your foot, the blood squirted all over the road. When I got to you, through your crying, you told me you can see the "guts" in your toe. The toe was hanging on, and that was all. The doctor saved your toe, but it does not bend. To this day Tim does not understand why he received a spanking, and you didn't for going into the creek.

The divorce bothered you a lot, because you thought we should at least take care of your dad. He didn't take care of himself. We went to hockey games for Tim, and went to ballet for you. Then the same week dad left, we acquired a new love, Dolly...

We moved to 47th Street, you seemed to like this house the best. We always had a lot of

company, mostly your friends. I always thought Jeffrey was especially nice. At least on 47th street, we had no birds flying at us and no more burglars (should have had a Mach 7). Remember Wendy? By the way, did you guys throw snow balls off the porch at cars or not? Here at this house is where we had a lot of girl talk and of course the normal arguments. During the summer you always took some kind of lessons, golf, swimming, etc.

On to High School, made volleyball, basketball, and choir. You always studied very seriously, much to your benefit. I was very happy to see how you handled your peers as far as drugs. Remember when you told me, someone said you couldn't be their friend if you didn't do dope. "Go to hell, I take care of my body, I'm an athlete, and I don't need your friendship." I again was so proud...

January, 1974, you were playing basketball, at Whitefish Bay, with 30 seconds left in the game. You took a terrible fall. I remember running onto the court, because you just didn't seem to be getting up. You were biting your lip, it was bleeding, and you also had a rash on your arms and upper torso. You told me you thought you better get up or you wouldn't be able to play anymore. I just picked up your head and told you to relax, because someone had to take care of your ankle (you were playing with a sprained ankle, but it was taped). You, very matter of factly, told me the problem was not your ankle, that you had dislocated your knee. Well Pam...when I looked down and saw your kneecap in the middle of your calf, I freaked. I yelled for someone to help, anyone. Your coach tried to snap the knee back in place, but it would not move. The ambulance was on the way. I have seen many bruises, cuts, and went through much sickness with you. This was by far the worst and grossest for me. The doctor put a cast on your leg for six weeks. (Dr. McCabe, the best). You did isometric exercises. The next six weeks you went to therapy, to strengthen the muscles that became weak from the cast. Do you remember the psychedelic crutches? After three months, Dr. McCabe performed surgery, six more weeks in a cast and finally more therapy.

**Cinema 12**  
Sun. 1, 3, & 5  
Mon. & Tues. Eves  
ALL SEATS \$1.50

---

**CINEMA I**  
Fri., Jan. 4 - Thurs. Jan. 10  
**COUNTRY**  
Eves 7 & 9 Rated PG  
Sun. 1, 3, 5, 7 & 9

---

**CINEMA II**  
Fri., Jan. 4 - Thurs. Jan. 10  
**HELD OVER**  
**STARMAN**  
Eves 7 & 9 Rated PG  
Sun. 1, 3, 5, 7, 9

COMING SOON...

## SMELT FRY

**FISH FRY**



Beginning  
**Wednesday**  
January 9  
we will be  
serving our  
famous Smelt Fry

Every  
Wednesday  
until Easter!

**THE AMBER HOTEL**  
139 W. Main Street, Campbellsport • Phone 533-8816

# AMERAHN

Mile N. of Kewaskum on Hwy. 45

---

Fri., Jan. 4, 8:30-12:30  
**"4 WHEEL DRIVE"**  
Free Beer 8-9

---

Sun., Jan. 6, 2:00-6:00  
**"BOB KUETHER"**  
Big Band

---

**Available Hall Dates in '85:**

FRIDAY, JULY 5;	FRIDAY, AUG. 16;
FRIDAY, JULY 12;	FRIDAY, NOV. 22;
FRIDAY, JULY 26;	FRIDAY, DEC. 6;
FRIDAY, AUG. 2;	FRIDAY, DEC. 13;
FRIDAY, AUG. 9;	FRIDAY, DEC. 20.



When we went back to the doctor's office for a checkup, were you as surprised as I was to see the x-ray with the pin in your knee? What was that young girl's name in the hospital with you? I remember your nightmares, hearing that sound of tearing, that you heard on the day of your fall... In August of that same year, you came to tell me, all excited, that you could run again. In September you tried out for volleyball. You did not make the team. The coach felt you could not bend as well since surgery. October or November you tried out for basketball again and made it. I really did not approve of your playing sports anymore, although I knew you had to prove something to yourself. The first game you played in, you were okay, not the old Pam. The second game your other kneecap slipped out, but it snapped back in place with the help of your coach. (We had found out from Dr. McCabe that both of your knees were in bad shape). I don't know why that happened, because your knees were taped. I saw you ask your coach to put you back in the game. When you first went in, you were a bit laid back, and I thought — okay she'll play carefully. Well I don't know if you forgot there was a problem, or you thought this is enough of this. You played your best game. After that you gradually removed yourself from sports.

Just remember all the honors you received in high school — Christian Leadership Award, National Honor Society, Homecoming Court, Sang a Solo, 11th out of 358 Students, President of the Senior Class, and Milwaukee Lutheran's AFS Exchange Student. The two honors I remember the most are the AFS Student selection, first student selected from a divorced family. You went to stay with a family in Germany that you had never met. I don't know if I could've done that at your age. Thank God your new family was terrific. You announced to me one day after school, that you had put your name in for tryouts for a solo for the next concert. I know you were doing this for me. You were chosen and you sang "Little Girls"—best concert I ever went to. I still have the tape. You were nervous weren't you, probably the first time in your life.

You were never greedy. You never demanded I buy you clothes because all your friends had them. We discussed almost everything, and I love you for this. Remember your car, I guess it did serve a purpose... "THE BOMB."

Another low blow dealt to you and Tim was your father's sickness and death. I know how

happy you were when dad wanted to see both of you. Tim had remarked—"Now that dad is sick, maybe he'll remember his children." Then I had to tell you he was dying...One month you had a father...I really tried to chase the clouds away for you and Tim, always looking for a rainbow.

Mike Wolf-----First LOVE? When you graduated from high school, you couldn't wait to move out to your own apartment. I thought it was a good idea. As long as you worked and had social security to pay your rent, I couldn't see any reason why not...Remember we talked on the phone everyday, your first experience with cockroaches was devastating...

Marquette University was next. You tried accounting, but that was not for you. You made a lot of new friends and really went to a lot of parties, even learned how to play sheepshead. Graduation came, you had made the Dean's List three times, and now you had a Major in Foreign Languages and a Minor in Business. Remember the summer you went to study in Germany and I came over and spent a week with you. What was the apple stuff you tried to get me to drink? When I met your family I knew why you fell in love with them. Jens and Steffie were great, even if they didn't think I should be so tired. What about Wolfgang?

In 1982, you started Law School at Drake University during the summer and then onto Marquette in September. The first year was hell, But I never thought Randy helped the situation at all. After the first year, you planned your high school reunion. I am sure the reunion prompted you to lose weight and become a blonde. The seventy pounds you lost are still lost today; what an accomplishment. Your brother's band played at the reunion. Remember when all your friends came to tell you, they knew he'd be there somehow! You also were being told how much you looked like your mother again. Of course, we know you had many of the same actions, that I did. Remember the day Bill asked me a question, then asked you the same question and got the exact same answer. You don't have to smoke though, just because your mother does.

Second year of Law School, Pam Wirbinsky, again became active. Elected Class Representative to Women In Law, Project Outreach, Teaching Students, Moot Court, 5th Place out of 80...Your friend's death threw you for a loop temporarily, but you planned a beautiful Memorial Service for her.

You went to work for Attorney Howard Mitz; what an

experience. I remember you calling me at work to tell me you had been selected to work for a Judge in Appellate Court, and you saying this is an "honor." At the same time you asked me if we could handle honors. You would not get paid for this; only credits. We handled the honors. I really had to laugh when you volunteered me to speak at the Marquette Law School, to the new parents of students. I had fun doing that and really felt honored.

It is getting closer to your graduation—Attorney Pam. I know you have new fears about entering the world as an attorney and making decisions. I must quote your brother at this time "Don't Worry." You will handle all problems quite well. You will make many stupid errors, just remember not to make them twice. You are a Christian and God is with you.

Through all the highs and lows, you've made it. I will not promise you a bowl of cherries. You will also have many great and happy experiences. Don't dwell on the rough times, but always the happy times. Always be thankful you are here and in good health.

June 1st, I am having a party because we finally made it through Law School, and of course, you have arrived at the wonderful 25.

I am so thankful I had you...I am so proud...Yes, I will probably cry at graduation—just don't look at me. I LOVE YOU...

The three of us had a great life...remember all of our trips, New York, Florida, New Orleans, etc. There isn't anything I would want to change—or anything I want different from you...I have had it all...I am a very lucky mother because of you. I'm not buying you a graduation card, even though all the verses and poetry I'm sure were written for you. I wanted to write and tell you how much I Love You in my own words (You know I can't write poetry). I Love You most of all

because you are PAM...You are a beautiful person...a never-ending source of happiness and pride... Remember you may have become a woman, but to me you are my little girl...Don't change too much...

God Bless - I Love You More..

Mom (Better know as Pam's Mom)

P.S. If you are ever lonely or down, pick up your brown book and go through the pages slowly...Make your children a book just like yours.

**NUTRITION PROGRAM FOR THE ELDERLY MENU**

Meadowcreek Apartment Complex  
Kewaskum Site Manager  
Dolores Kleinke 626-8333  
For reservation call between 10:30 & 1:30

Monday, Jan. 7 — Chicken gumbo soup w/crackers, spaghetti w/Italian sauce & meatballs, mixed green salad w/celery seed dressing, Italian bread w/butter, orange sherbert, milk and coffee.

Tuesday, Jan. 8 — Chop suey w/vegetables & soy sauce, fluffy white rice, buttered baby peas, whole wheat bread w/butter, chocolate chip cookies, milk and coffee.

Thursday, Jan. 10 — Southern style chicken, candied sweet potatoes, buttered spinach, corn meal muffin w/butter, pumpkin pie, milk and coffee.

Ceramics every third Tuesday.

In Holland, stale bread was at one time placed in babies' cradles to ward off diseases. This didn't work if the baby ate the bread!

**Emergency Pointers For Parents**

HELPFUL INFORMATION FROM THE COMMUNICATIONS WORKERS OF AMERICA

Would your children be able to get help in an emergency if you weren't there? Here are some things you can do to help keep your children truly safe at home:



**Teach your children to dial "0" in an emergency for operator assistance.**

- Teach your children to dial "0" in an emergency and explain how operators can get fire, police and medical assistance to help when needed.
- Make certain children know their full names and address, town and telephone number. Post it by the telephone where the child can see it.
- Let your children know the importance of speaking clearly and calmly to the operator.
- Make sure visiting relatives and babysitters know where emergency telephone numbers are posted and where you can be reached in case of emergency.
- Above all, teach your children the problems associated with abuse of emergency numbers. False alarms and pranks called to police or fire officials can literally jeopardize lives. Children should understand—and make their friends understand—that abuse of emergency numbers is no joke.

Free Brochure  
For a free brochure on emergency phone tips, write: Emergency, Communications Workers of America, PO Box 13008, Dept. B, Washington, DC 20009.

**LOW PRESCRIPTION PRICES**

- We fill prescriptions from all physicians
- Patient profiles for insurance & tax records
- Free city delivery
- Prompt courteous service
- Open Mon., Tues., Thurs., Fri., 1-6
- Generic drug program

**Kewaskum Professional Pharmacy**

1040 Fond du Lac Ave. Kewaskum  
UPSTAIRS — SISON MEDICAL CLINIC  
PHONE 626-4222

**WEST BEND OPTICAL**  
WASHINGTON MALL (Next to Kohl's Dept. Store)  
Division of Schaefer-Weber Optometrist

**\*Eyes Examined by:** Dr. J. Jay Schaefer, Dr. John C. Weber  
\*Drops Used If Requested  
Established Over 25 Years

**EYE GLASSES \$49 COMPLETE**  
• Single Vision  
• Bifocals add \$20  
One Year Warranty

**Extra Pair for You or a Friend**  
2 Pair \$89

**Tinted soft lenses \$149**  
Bausch & Lomb EXTENDED WEAR/OVERNIGHT LENS  
Includes Exam, Lens & Chemical Care Kit \$119  
Semi-Soft Are  
• More Comfortable Than Hard Lenses  
• More Durable Than Soft Lenses

Also Featuring West Bend's Largest Selection of Designer Frames

**\$99 SOFT LENSES**  
All Day Comfort  
Includes:  
• Exam  
• Chem-care Kit

VISA/MASTERCARD ALL VISION PLANS ACCEPTED  
FOR APPOINTMENT CALL  
**338-1800**

HOURS:  
Mon. & Wed. 9:30-5  
Tues., Thurs., & Fri. 9:30-8  
Sat. 9:30-3



January 1, 1960

Kewaskum residents who cooperated in the annual Christmas holiday home decorating contest, sponsored by the Kiwanis Club, had their decorations illuminated on December 27, when the judging took place. At the time, the weather was anything but Christmasy, with heavy rain falling. The results of the contest, as selected by the three judges, are as follows: Religious - First, Edward E. Miller; second, Ted Schoofs; honorable mention, Al Zehren. General - First, Desmond Smith; second, Fred Fehlhaber; honorable mention, Harvey Jandre. Illumination - First, Homer Schaub; second, Wm. Bruhn; honorable mention, Myron Perschbacher. Picture Window - First, George Koerble; second, Joe Miller; honorable mention, Eldon Ramthun. Doorway - First, Armond Schaefer; second, Dr. R. G. Edwards; honorable mention, Marvin Martin.

Mr. and Mrs. James W. McDowell, Aberdeen, Wash., announce the engagement of their daughter, Nancy E., to Richard L. Wesenberg, son of Mr. and Mrs. Walter W. Wesenberg, Kewaskum.

Mr. and Mrs. Eddie Czaja, Kewaskum, announced the engagement of their daughter, Diane Mary, to Jerome Spaeth, son of Mr. and Mrs. Isadore Spaeth, West Bend, on Christmas Eve.

Mr. and Mrs. Sylvester Keller, Kewaskum, announced the engagement of their daughter, Doris May, to Louie Techtman, son of Mr. and Mrs. Ed. Techtman, West Bend, on Christmas Eve.

Mr. and Mrs. Norbert C. Dogs, Theresa, announce the engagement of their daughter, Eugenie Frances, to Earl William Hildebrandt, son of Mr. and Mrs. Adolph Hildebrandt, Mayville. The Dogs family formerly resided in Kewaskum.

Mr. and Mrs. Otto C. Bartelt, Route 2, Campbellsport, announced the engagement of their daughter, Janice Marie, to Roger A. Breselow, son of Mr. and Mrs. Aaron Breselow, Route 1, Mayville, on Christmas Eve.

Seven young people from Kewaskum, five of them students at the University of Wisconsin, left Saturday for Pasadena, California, to attend the Rose Bowl football game and pre-game pageant festivities on New Year's Day. The Badgers, Big Ten champions, will meet Washington of the west coast in the annual bowl game, which is the major one in the country. The local group was among 800 students of the university who left Madison Saturday on a special student train bound for California. Those from Kewaskum who left for the game included Dave, Jerry and Mary Carol Ogenorth, Gwen Edwards, Pam Nolting, Sue Sengpiel and Bob Sparks, a member of the University of Wisconsin band, which will play at the game and parade.

A fifth son was born to Mr. and Mrs. Carroll Haug, Kewaskum, on December 30. The Haugs also have a daughter, Sharon.



January 4, 1935

During the past month there has occurred a mild epidemic of chicken pox in this village. Chicken pox is very contagious, especially in the early stages, and it is hard to control its spread. Parents of a sick child should keep said child away from school, church and all other children, and notify their physician or the local health officer. A note of warning to the visiting public: there are a great number of contagious diseases prevalent within the neighboring cities and towns now, especially scarlet fever, which disease, due to its complications, is a very serious menace to the later health of our children and causes death to a great number at once.

The St. Theresa Sodality of the Holy Trinity congregation of Kewaskum will sponsor a three-act comedy entitled "Where's Grandma?" on January 10th and 12th at the Kewaskum High School auditorium. Following is the cast of characters: Marcella Heisler is Grandma; Inez Stelplflug is Gretchen Blake; Harold Marx is Bob Blake; William Harbeck is Jack Worley; Dolores Andrae is Lucy King; Ruth Koepsel is Arline Truesdale; Dorothy Becker is Carol Worley; Raymond Smith is Midnight; Doris Seil is Dahlia; Dorothy Smith is Marie, and Linda Reindl is Hilda.

Kewaskum Verein, No. 56, G.U.G. Germania, met last Thursday and elected the following officers: Emil C. Backhaus, president; Walter Schneider, vice-president; John Klessig, recording and financial secretary; Chas. Raether, treasurer; Jacob Becker, speaker; Aug. Buss, guide; Byron Martin, guard; Herman Belger, trustee; Emil C. Backhaus, delegate to C. Society; John Klessig, alternate, and Aug. Buss, revision committee.

A baby girl was born to Mr. and Mrs. Kilian Ruplinger of St. Kilian. A baby boy was born to Mr. and Mrs. Earl Dreher of Kewaskum on December 26.

75 Years Ago

January 1, 1910

Charles Weddig of this village, while working at the Barton ice houses, had the misfortune of breaking his leg above the ankle last Tuesday noon. He was assisting his brother-in-law, Fred Schaeffer, in putting up some ice slides at Barton, preparatory to commencing the ice harvest next Monday, when a plank fell and struck his leg below the knee, breaking his ankle. He was brought home on the afternoon train. The fracture is a bad one and will lay him up for some

time. Paul Urban, employed at the malt house, had a narrow escape from being killed last Monday afternoon. Paul was in the act of oiling some shafting in the plant, when his clothes caught on a set screw on a revolving shaft. It was only by the presence of mind that he saved himself from being whirled around the shaft, by grabbing a steam pipe overhead to which he clung until all the loose clothes were torn from his body. With the exception of a bad frightening and a few bruises, he was not injured.

Gustave Hausmann, son of Mrs. Wm. Hausmann, and Miss Mathilda Schoofs, daughter of Mr. and Mrs. John Schoofs, both of this village, sprung a surprise on their friends here by announcing on Christmas Day, their marriage, which took place over a year ago. Mr. and Mrs. Hausmann were married at Chicago on November 14, 1908, on the date of the groom's 21st birthday.

A little girl made her appearance at the home of Mr. and Mrs. William Pesch, New Fane, on the 24th of December. A little boy was born to Mr. and Mrs. Joe Uelmen, St. Michaels, on Christmas Day.

Tax Seminar for Senior Citizens to Be Held Here Jan. 16

Will your Social Security benefits be taxable? Will your Railroad Retirement benefits be taxable? Do you understand the Estimated Tax procedures? These and other topics of concern to senior citizens will be discussed at an Outreach session called "Federal Tax Seminar for Senior Citizens" sponsored by the XYZ Club Senior Citizens of Kewaskum. A representative from the IRS will be at the American Legion Hall, 1538 Fond du Lac Ave., Kewaskum, on January 16, at 10:30 a.m., to help local residents understand the changes in the tax law that may affect them. A question and answer period will follow the presentation.

This Outreach session is offered free of charge, but preregistration is necessary to ensure a successful program. To preregister, those interested should call Josephine Battaglia, 745 Main St. Unit 3, Kewaskum, at 626-2031.

1-4-2t

ABC CLUB SKAT RESULTS NO CARDS

XYZ CLUB SKAT RESULTS

The XYZ Club Skat results at the Union Hall on Wednesday morning, December 26, were as follows: Harold Eggert, 25-1-24 net; Francis Gilboy, 13-2-11 net.

SCHOOL LUNCH MENUS



KEWASKUM COMMUNITY SCHOOLS

Monday, Jan. 7 - Chicken nuggets, (Bar-B-Q sauce) French fries, honey, buttered corn and harvest cake.

Tuesday, Jan. 8 - Baked lasagna, lettuce salad, French bread, garlic butter, honey and pineapple tidbits.

Wednesday, Jan. 9 - Hot dog in a bun, slice of cheese, raw onions, relishes, buttered green beans & apple crisp. (Salad Bar - High School Only).

Thursday, Jan. 10 - Lunch Brunch. Breakfast sausages, pancakes, syrup, orange juice, applesauce, muffin and peaches.

Friday, Jan. 11 - Pizza buns, sliced pickles, pork-n-beans, choc. chip cookies and mixed fruit.

Each meal served with homemade bread, butter and milk. Menus are subject to change.

HOLY TRINITY

Monday, Jan. 7 - Roast pork n' gravy over noodles, yellow beans, apple slices, dinner roll, flying saucer, milk.

Tuesday, Jan. 8 - Sub-sandwich w/ham, bologna, cheese, lettuce, potatoe rounds, pork and beans, O'Henry bar, milk.

Wednesday, Jan. 9 - Spaghetti/meat sauce, whole kernal corn, pineapple cup, dinner roll, pudding cup, milk.

Thursday, Jan. 10 - Meatballs/gravy, mashed potatoes, green beans, milk.

Friday, Jan. 11 - Cheese pizza, lettuce salad, orange slice, milk.

Diabetes Winter Camp at Fredonia

The American Diabetes Association is sponsoring a Winter Camp for kids with diabetes, ages 13-15 years. The camp will be held at Camp J.C.C. in Fredonia, Wisconsin, on February 22-24, 1985. The cost is \$25.00. The last date for registration is January 25, 1985.

Camp provides these young people with the opportunity to share concerns while learning about their diabetes. Activities include horseback riding, cross country skiing, ice skating, and fun. For more information call the American Diabetes Association at (414) 464-9395.

Health and Wellness Series At Campbellsport

The Health Hut in Campbellsport, along with St. Agnes Hospital's Speaker's Bureau, will be sponsoring a Health & Wellness Series, as a public service to the community. There is no charge for the four clinics. Reservations are not needed; however, large groups should call ahead.

The series, presented through the cooperation of Kathryn Lemke, Public Relations, and St. Agnes Hospital's Speaker's Bureau, is as follows:

Jan. 7 - "Why Aerobic Exercise Keeps You Fit," explores the specific benefits to the body of this popular fitness alternative. Diane MacKenzie, Cardiac Rehabilitation Coordinator.

Jan. 14 - Nutrition Pot-pourri." A look at contemporary developments in the field of nutrition. Topics include: dietary fiber, diet & cancer, the American food supply, sodium, etc. Susan White, Registered Dietician.

Jan. 21 - "Why Risk Heart Disease." Discusses the potential cardiac risk factors such as smoking, hypertension, overweight and cholesterol, and their individual affects on the heart. Information is provided on how these risk factors can be modified, reduced or eliminated. Trish Fashbinder, R.N., Cardio Patient Education Coordinator.

Jan. 28 - "Creative Stress Management." "The Relaxation Response." An exploration of the causes of stress as well as practical exercises & information for helping persons to relax and cope with everyday stress. Arlie Albrecht, Medical Social Worker.

All sessions are being held at 7 p.m., Mondays, at the "Health Hut" fitness center at 150 W. Main St., Campbellsport. For reservations or any questions, please call 533-4747. This health series is free of charge and open to the general public.

**Perform a death-defying act.**

**Exercise regularly.**  
American Heart Association  
WE'RE FIGHTING FOR YOUR LIFE

Auto Service

**ROGER & DAN'S AUTO SERVICE**

"Your Complete Auto, Tire & Towing Service Station in the Area"

**626-2888**

Hwy. 45 South KEWASKUM 24 HOUR TOWING SERVICE

**Auto Craft**

338-0379

COMPLETE AUTO BODY REPAIR

3428 Trap Shoot Lane, Kewaskum

INSURANCE WORK  
FRAME & UNIBODY REPAIR  
FREE ESTIMATES  
PAINTING

**NOW** R/V REPAIR & SERVICE  
HITCHES & WIRING  
R/V ACCESSORIES  
INSURANCE WORK  
FREE ESTIMATES



## MPTI's Reentry Women Project Serves Displaced Homemakers

You've been a homemaker for 10 years, washing the dishes, cleaning the house, doing the laundry, and otherwise being the unpaid caretaker of your family. The children are out of diapers now, but still need your care. All of a sudden, you find yourself widowed or divorced. You haven't been in the labor market for a decade or more, your skills are rusty, and you aren't confident you can find a job and keep your family together. What can you do?

Moraine Park Technical Institute's Reentry Women Project is an excellent option for you and other displaced homemakers. The project is receiving \$127,000 this year to serve 300 displaced homemakers at sites in Beaver Dam, Fond du Lac, and West Bend. Funds come from the Job Training Partnership Act (JTPA), the Vocational Education Act (VEA), the State of Wisconsin (through the Wisconsin Displaced Homemaker fund), and the Moraine Park VTAE District.

What is a "displaced homemaker?" This is a person, almost always female, who has been the primary caretaker in the home, without pay. Through separation, divorce, death, retirement, or disability of spouse or other family member, this person has lost the major source of income for the home and family. The person may be employed but not meeting her potential or the needs of the family unit. In many of these cases, lack of marketable job skills and low self-confidence combine to make getting a job or upgrading a present job seem an impossibility.

How serious is the problem in Wisconsin? Over 200,000 women in the state aged 35 to 65 are widowed, divorced, separated, or married to a disabled mate. Many of these people have little or no preparation for finding or holding a job. They do not receive unemployment compensation and they are generally ineligible for social security or public assistance, except for food stamps and general relief. They are frequently without medical insurance and often face legal and financial problems. The lack of job skills, compounded by age and sex discrimination, severely limit their employment options.

How can the Reentry Project help? Each month, a Reentry class begins at the three project sites in Beaver Dam, Fond du Lac, and West Bend. The class runs for three weeks, four days a week. These classes are absolutely free for participants. During the three-week sessions, the women work together with instructors to assess the labor market, their life/career goals, and their skills and interests.

Project participants engage in confidence building exercises, and share common concerns about family problems, age and sex discrimination, and reentry into the labor market. Career exploration and counseling occur. Instruction is provided in job seeking and interviewing techniques. Skills training and educational opportunities through MPTI and other channels are investigated. Job clubs, on-the-job training, and other work experiences are made available to participants. Job placement, support services, and assistance following completion of the program are also offered to project participants.

The Reentry Women Project already has a successful track record. Since its inception at MPTI's Fond du Lac Campus in 1982, more than 360 women have successfully completed the program. Expanded to West Bend in 1983, the project has seen more than 100 of its "graduates" go on to jobs in unsubsidized employment. More than 200 project participants have enrolled in further training and educational programs at Moraine Park.

The expanded services made possible by this year's increased funding include the addition of the Beaver Dam site and increased staffing. At present, the staff includes Sonia Rasmussen, project manager; Mary Jo Reichenberger, instructor at MPTI's Fond du Lac Campus (recruitment in Fond du Lac is handled by Shirley Rufener of Advocap); Ann Stoffel, project specialist, and Linda Olbinski, instructor, both at MPTI's West Bend Campus; and Mary Hickey, project specialist, and Christine Lefebvre, instructor, at MPTI's Beaver Dam Campus.

Anyone interested in finding out more about the project should call: Mary Hickey, 887-1101; Shirley Rufener, 922-7760; or Ann Stoffel, 334-3413, ext. 72.

### My Neighbors



"Little Bear wants to pass his code requirement."

## 4-H NEWS

### EXTENSION VOLUNTEERISM INCREASING, NATIONAL STUDY FINDS

By Kandi Veal  
4-H and Youth Agent

Volunteers—the backbone of the Cooperative Extension Service's 4-H Program — are changing in numbers and interests, causing changes in 4-H itself.

A recent national study illustrates the importance of volunteers to Cooperative Extension. One of every 80 Americans works as a volunteer in Extension each year. For every day an Extension professional works, a volunteer works 51 days, time that is worth more than \$4.5 billion a year nationally. Three-fourths of the volunteers donate their time to Extension 4-H, home economics, agricultural, or community resource development programs, or were Extension Master volunteers.

The national study, funded by the U.S. Department of Agriculture and the University of Wisconsin-Madison, randomly selected 315 counties in the United States, of which seven were in Wisconsin. They included Washburn, LaFayette, Vernon, Dunn, Grant, Washington, and Brown Counties.

A 1983 Gallup poll which looked at all volunteers in the United States had direct implications with 4-H. It found that the number of Americans who volunteer their time increased to 53 percent of the population, up from 51 percent in 1981. The increase was mostly due to large numbers of male volunteers.

Fifty-three percent of U.S. men were volunteers in 1983, six percent more than in 1981. The number of female volunteers—although it could be expected to decrease as more women join the work force—remained at 56 percent.

"These figures, especially the increase in interest by male adults, have a lot of implications for those of us in Cooperative Extension," says Jim Everts, State Extension 4-H Program Leader.

As a way to tap male resources, 4-H has emphasized a total family approach in which both men and women are involved in 4-H events with their children. Family camping, family enrollment, and family information packets have all been stressed.

The Gallup poll also showed that more people in the 24 to 29 and 30 to 49 year-age groups are volunteering. "For parents participation is natural because it's their children who are involved in 4-H. But it also offers us the opportunity to reach out and tap people who

are not parents but are interested in education," says Everts.

The amount of time people spend in volunteer work is also changing. "There's more commitment to the volunteer role but not necessarily for a long period of time. Traditionally, we have had volunteers stay in this role year after year. Now we're seeing leaders who are interested in short-term, specific assignments in a topic area," explains Everts. Adults will often volunteer to help out with two or three projects in a certain area, like electronics or woodworking, and when the projects are finished so is their time as volunteers.

"Patterns of leadership do influence the way we offer programs, especially in the urban areas," says Everts. More groups are completing in-depth, exploratory projects in a particular area in six to eight sessions. Then the project ends or is continued in a more advanced unit. "We've moved toward this style because of changing trends among the people interested in working with the youth program," says Everts.

However, the traditional and core part of 4-H is in rural and non-farm areas where clubs are committed year-round.

### West Bend Gallery of Fine Arts Announces January Exhibition

#### UPPER GALLERY MIDWEST REALISTS

Oils by Milwaukee artists Mark Mille and mixed media paintings by Patricia Winer will be exhibited along with oils by two Chicago area painters, Pat Doyle Mikrut and Patricia Menton Crum.

A common bond that links the work of these distinctly different artists is a traditional bond that weaves their visual images into a fabric that draws from the classic traditions rather than the trendiness of the avant-garde.

The work of these artists captures the mood of specific places or times and allows the viewer to see nature through the trained eye of the artists as recorded on the canvas. The richness in color and texture enhances these pleasing and predominately representational images.

#### LOWER GALLERY - CAMERA CLIQUE

An exhibition of recent photographic works of art will be the subject for the January art exhibition at the West Bend Gallery of Fine Arts. The work

has been executed by members of The Camera Clique. The Camera Clique is a Washington County based photographic group that is interested in expanding the artistic consciousness of viewers through the photographic image.

Subject concerns for this group range from pure design and composition to social awareness and experimental techniques.

Both exhibitions open January 4th and run until January 27th. A public reception for all the artists will be held from 1:30 - 4:00 p.m. on Sunday, January 6th.

The gallery is free and open to the public. Hours are Wednesday, Friday, Saturday and Sunday 1:00 - 4:30 p.m. and Thursday 12:00 - 9:30 p.m. Tours can be arranged by calling 334-9638.

#### TRAVELOGUE

Journey into the Soviet Union with Marge Gerlach on Sunday, January 6th. These pictures were taken on a 1984 study tour sponsored by the University of Wisconsin Extension. The travelogue "Soviet Union" is more than Russia, eight cities in six of the fifteen republics of the Soviet Union were visited including representative Caucasian and Central Asian republics. This survey of the wide spectrum of life, culture, landscape and architecture within the Soviet Union will be presented at 1:30 and again at 3:00 p.m.



**aquadyne**

FULLY AUTOMATIC  
WATER  
CONDITIONERS

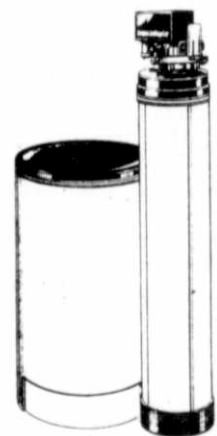

**JOHANN**

HEATING & PLUMBING  
334-9481

MP No. 5483  
SHOWROOM HOURS  
Mon. - Fri. 8 to 5  
Sat. 8 to Noon  
Evenings by Appointment

### MONUMENTS

- ★ Uprights and Flat
- ★ Markers of all Kinds
- ★ Completely installed
- ★ Death Date put on
- ★ Mausoleums

### VINCE'S MONUMENTS

1857 Highway 67  
In Ashford  
Phone 533-8178

### K-B Lettering

409 Main Street  
Kewaskum, WI 53040  
PHONE 626-8094

NEW STORE HOURS  
Mon. thru Thurs. 10 to 5:30  
Fri - 10 to 8; Sat. - 9 to Noon

### WANTED WANTED WANTED



NEWSPAPERS  
AND  
ALUMINUM  
CANS

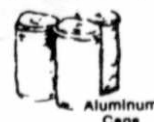

All Newspaper  
\$1/100 lbs.  
\$1.25/100 lbs.  
over 500 lbs. Also buying copper, brass, iron,  
aluminum, lead batteries, and cardboard.

### LYNN'S WASTEPAPER CO., INC.

121 Island Avenue, West Bend -- Phone 334-9542  
Open Daily 7 a.m. to 4 p.m., Sat. 7 a.m. to 12 Noon



**Congressman**  
**JIM**  
**SENSENBRENNER**  
*Reports*



**TAX RELIEF**

This January, everyone will enjoy a benefit on their federal income taxes called "indexing." This means your taxes will no longer be distorted by bracket creep, or the tendency of taxes to rise automatically with inflation in a progressive tax system.

During the inflationary seventies, Congress funded its Great Society programs often without having to cast a single vote to raise taxes. As inflation pushed more and more Americans into ever higher tax brackets, the government's take soared. At the same time, working Americans just broke even, or actually lost out, with every "cost-of-living" pay adjustment forcing them into higher tax brackets. In other words we have had "taxation without representation."

To end this form of secretive tax increases, the President included indexing as a part of his 1981 Economic Recovery Tax Act. I strongly supported the indexing proposal which went into law in 1981 and went into effect January 1, 1985.

All wage earners will benefit, and the lower income groups

will gain the most. If you have entered the workforce for the first time, and expect to earn more, then you will see the largest percent of savings. For example, a family that earns \$12,000 a year will see its taxes lowered by more than 8 percent in 1985. Someone earning more than \$50,000 a year will save about 3 percent.

Although tax indexing may seem at first to be a rather technical tax matter, it actually holds the key to controlling the future growth of government spending and preventing the resurgence of spiraling inflation. The indexing of the personal income tax is a fundamental and far-reaching aspect of Ronald Reagan's tax program. Because indexing benefits all income groups, it should allow for a larger national pool of saved income, which will increase precious capital needed by U.S. industry for job creation. When you create more jobs, you're expanding the local tax base and investing in our children's education as well as other things that lead to a greater quality of life and opportunity for all.

**TODAY'S AGRICULTURE**

By Jack Trzebiatowski, Washington County Agricultural Agent

**KEEPING GOOD FARM RECORDS**

Good farm records are an essential part of any farm business. Records are needed for a number of different purposes including income taxes, measuring your financial position, working with your lender, evaluating the performance of the farm, and many other uses.

There are a number of different kinds of record systems, beginning with the simple hand record books all the way to very detailed computerized record keeping programs. The most important thing about any record system that is selected is that it's one that the individual understands and uses.

A record system also needs to meet the needs of the individual business. Was your 1984 record system adequate and did it meet your needs? If not, you may wish to consider starting 1985 with a new system.

The Washington County Cooperative Extension Service has copies of record books for farmers to use. Farm management specialists have developed a series of farm record books. The first one, "Book One," provides for recording the income and expense items, capital purchases and sales, and other information required for income tax purposes. "Book Two" provides for a more detailed record keeping system with a cash flow statement, and the ability to calculate a farm business analysis. Record books are also available for inventory and depreciation items, and a

"Crop Record Book."

At the present time "Book One" has a price of \$4.50, "Book Two" is \$2.00, the "Inventory and Depreciation Schedule" is \$3.50, and the "Crop Record Book" is \$3.00. Prices may change when current inventories are used up.

A less detailed farm account and record book is also available for business that may not require the indepth records of the above record book systems. This book is available for \$1.25.

Farming is a business, and

you need to keep a good set of business and financial records to help keep your business operating.

Further information or copies of the record books are available at the Cooperative Extension Service located in Court House Annex #2, 515 E. Washington Street, West Bend.

**State Historical Society Calendar For 1985 on Sale**

Like a scene out of a Mark Twain novel, the cover of the 1985 Wisconsin Calendar—published by the State Historical Society of Wisconsin—is an image of two boys enjoying a carefree summer afternoon of fishing in the waters of Green Bay.

The cover picture, taken by Mary Harrison, is one of 26 contemporary color photographs depicting life in Wisconsin that are included in the new edition of the popular desk calendar. The pictures were selected from among thousands submitted by photographers throughout the state.

Interspersed between the images of life in Wisconsin today are 29 black-and-white historical photographs that bring back scenes of people, places and events in the state from the late 19th-century to the 1960s. The historical photographs were selected from the iconographic collections of the State Historical Society.

The calendar is available for purchase by mail order through the Society and at various retail outlets. It is sold at drug stores, book stores and gift shops in communities throughout the state. Cost of the calendar is \$5.50.

To order a calendar by mail send payment, plus 28 cents sales tax, to: Wisconsin Calendar, State Historical Society, 816 State St., Madison, Wis. 53706. Community groups wishing to use calendar sales as a fund-raising project are eligible for a discount on quantity orders.

For more information contact Debbie Cravens at (608) 262-1368.

Ammonia that causes diaper rash on wet diapers can be neutralized by rinsing them in vinegar after washing.



When black inventor, Benjamin Banneker, created the first American-made clock in 1754, he had never seen a clock before. His invention ran accurately, striking all hours regularly for 20 years.

**HONECK CHEVROLET**  
**YEAR END INVENTORY**  
**CLEARANCE**  
**NEW '84's**

'84 CHEV Camaro Berlinetta Coupe 305, auto. w/over drive, tilt, speed control, AM/FM cassette, stereo.	(2) '84 CHEV Chevette C-2, 4-Dr., 4 cyl., auto., AM/FM stereo, rear defroster — one w/air.
'84 CHEV Camaro Z-28 Sport Coupe, 305, V-8, auto., w/over-drive, tilt wheel, AM/FM stereo, custom sport interior.	'84 CHEV Chevette 2-Dr. Hatchback, 4 cyl., auto., AM/FM stereo.
'84 CHEV Citation 4-Dr. Hatchback, 4 cyl., auto., rear defroster AM/FM stereo.	(2) CHEV Cavalier Wagons, 4 cyl., auto., tilt, AM/FM stereo — 2 w/air.
'84 CHEV Citation 2-Dr. Hatchback, 4 cyl., auto., air, AM/FM stereo, sport decor package.	'84 CHEV Cavalier Type 10 Coupe, 4 cyl., auto., 2 tone, AM/FM stereo.

---

'84 **SOLD** 150 9 & 8  
bri

(2) '84 CHEV 1/2 Ton Pickups, 1 — 6 cyl., w/3 speed, 1 — V-8 w/auto.

'84 CHEV 1/2 Ton Suburban, 350 - V-8, 4 speed, auto., air, tilt, AM/FM stereo, Scottsdale-equip.

'84 CHEV Cavalier C-5, 4 dr., Sedan, Demo, 4 cyl., auto., power steering & brakes, AM/FM stereo.

---

**USED CARS**

'83 CHEVY Malibu Classic 4-Dr., V-6, auto., air, 15,000 miles.	'80 AMC Eagle, 2-Dr., 6 cyl., auto., 37,000 miles.
'83 BUICK LeSabre 4-Dr., Limited, V-8, auto., air.	'80 OLDS Cutlass 4-Dr., V-8, auto.
'83 CHEVY Caprice 4-Dr., V-8, auto., air, stereo, 2,500 miles.	'80 CHEVY Malibu 4-Dr., V-6, auto., air.
'83 CHEVY Caprice, 4-Dr., V-8, auto., air, cruise, 20,000 miles.	(2) '79 CHEV Impalas 4-Dr., V-8, auto., air.
'83 CHEV Monte Carlo, V-6, auto., air, 13,000 miles.	'79 PONTIAC Trans-Am V-8, 4 speed.
'83 CHEV Chevette 2-Dr., 4 cyl., auto.	'79 BUICK Electra 4-Dr., V-8, auto., air, loaded.
'83 CHEV Cavalier 4-Dr., 4 cyl., auto., air.	'79 CHEV Malibu, 4-Dr., V-8, auto., air.
'82 CHEV Citation 4-Dr., V-6, auto., air.	'79 OLDS Cutlass Cruiser Wagon, V-8, auto.
'82 CHEV Cavalier 2-Dr., Hatchback, 4 cyl.	'78 PLYMOUTH Volare 2-Dr., 6 cyl., auto., air.
'82 OLDS Cutlass 2-Dr., V-8, auto., air.	'78 CHEVY Impala, 4-Dr., 6 cyl., auto., 43,000 miles.
'82 PONTIAC T-1000, 4-Dr., 4 cyl., auto., 22,000 miles.	'78 CHEV Nova 4-Dr., 6 cyl., auto., 36,000 miles.
'81 CHEVY Monte Carlo V-6 auto, 45,000 miles.	'78 CHEVY Impala 2-Dr., V-8, auto., air, 47,000 miles.
'81 CHEVY Caprice, 4-Dr., 350, V-8, diesel, auto., air.	'78 PONTIAC Trans Am, V-8, auto.
'81 PONTIAC Trans Am V-8, auto., air, stereo.	'77 FORD LTD 4-Dr., V-8, auto., air.
'81 CHEV Camaro, V-6, auto., stereo.	(2) '77 CHEV Impala 4-Dr., V-8, auto.
'81 OLDS '88 Regency 4-Dr., V-8, auto., loaded.	'77 CHEV Malibu Station Wagon, V-8, auto.
2 — '81 CHEV Impalas 4-Dr., V-8, auto., loaded.	'77 CHRYSLER Cordoba V-8, auto.
'81 CHEV Citation, 4-Dr., 4 cyl., 4 speed.	'76 CHEV Impala 4-Dr., V-8, auto.
'80 CHEV Impala, 4-Dr., V-6, auto.	'75 CHEVY Camaro V-8, auto.

---

**USED TRUCKS & VANS**

'82 VOLKSWAGEN Pickup with fiberglass cap, 4 cyl., diesel, 5 speed.	'80 CHEV 1/2 Ton Pickup, 305, V-8, auto.
'82 CHEV Van 1/2 Ton V-8, auto., 36,000 miles.	'79 CHEVY 1 Ton Pickup, 292 cubic inch, 6 cyl., 4 spd., 27,000 miles.
'82 FORD 1/2 Ton Pickup, 6 cyl., 4 speed.	'79 CHEV 1/2 Ton Pick-Up, 6 Cyl., auto.
'82 FORD F-250 Pickup, 6 cyl., 4 speed, 17,000 miles.	'79 CHEV El Camino, V-6, 3-speed manual floor shift.
'82 CHEV 1/2 Ton Pickup, 6.2 Ltr. diesel, auto.	'79 DODGE 1/2 Ton 4x4 Pickup, w/Meyer plow, V-8, auto.
'81 CHEV K-10, 4x4 Pickup, loaded with extras.	'79 CHEV 1/2 Ton Blazer 4x4, V-8, auto.
'81 CHEV 1/2 Ton Pickup, 6 cyl., 4 spd.	'79 CHEV 1 Ton Van, V-8, automatic.
'80 GMC Jimmy 4x4, V-8, auto., Sierra Classic.	'79 GMC 1/2 Ton 4x4 Pickup w/plow, 48,000 miles.
'80 CHEV 1/2 Ton Blazer 4x4, V-8, auto., air, stereo.	'79 CHEV Luv Pickup 4x4, 4 cyl., 4 speed.
'80 CHEV 1/2 Ton Pickup, 6 cyl., 3 speed.	'78 CHEV 1/2 Ton 4x4 Pickup, V-8, auto.
'80 CHEV Luv Pickup, 4 cyl., 4 speed.	'77 CHEVY 1/2 Ton Suburban, V-8, auto.
'80 CHEV 1/2 Ton 4x4 Pickup, V-8, auto.	'76 CH <b>SOLD</b> 8, auto., air.

**"A Dealer You Can Trust!"**

**HONECK CHEVROLET, INC.**  
Hwy. 45 • Kewaskum • 626-2161  
Mon., Wed. & Fri. 8-9; Tues. & Thurs. 8-6; Sat. 8-5

**On the Farm**  
**TIRE SERVICE**

**Armstrong**  
**Tractor Tires**  
at a  
**LOW PRICE!**

Call 626-2244

**HERRIGES OIL, INC.**



# Health Caring



Timothy T. Flaherty, MD, President  
State Medical Society of Wisconsin

## FIBER ESSENTIAL TO AMERICAN DIET

Health experts today are emphasizing the importance of eating the right foods to stay healthy and trim. But whether or not you're trying to lose weight, nutritionists stress the importance of having enough fiber in the diet.

Fiber is the food component which is often referred to as "roughage." It is not digested, but travels through the system, and, with the absorption of water, forms the bulk needed for the elimination of waste. Equally important is the fact that high fiber foods are also high in vitamins.

Indigestible fiber comes from eating fruits, vegetables, whole grain breads, cereals and pastas, and legumes. Many of these products are the staples of diet in many countries but the typical American Diet — meat, cheese, milk, eggs, sugar, fat and white spaghetti, bread and rice — contains little or no fiber. Even though they may think they are eating fiber, Americans consume foods robbed of fiber because of the use of refined ingredients and additives.

To get the maximum amounts of fiber, people should eat entire fruits and vegetables because the main sources of fiber are in edible skins and stalks. Fiber is composed of complex carbohydrates such as cellulose, and other substances which constitute the cell walls and structural formations of plants. Foods that are processed in blenders, and fruits that are squeezed into juices, do not have the total fiber benefits because the fibrous portions have been broken down.

There are many opinions on the maximum benefits of fiber for the body. Most authorities agree that fiber stimulates the normal action of the intestinal tract in removing waste, while others suggests that fiber can also diminish the amount of cholesterol the body absorbs. Some theories contend that fiber actually can help reduce heart disease, cancer, appendicitis, hemorrhoids, diabetes and diverticulosis (pouches protruding from the intestinal wall). These theories

are supported by the low incidence of such diseases in developed societies where diets contain large amounts of dietary fiber, according to the Sourcebook on Nutrition, first edition, 1978.

The effects of fiber in the intestinal tract — adding bulk and absorbing water — tend to make waste move quickly through the system. It is on this basis of movement that experts suggest bowel tissue is less likely to be exposed to toxins and carcinogens (cancer causing substances) which are produced by bacteria in the intestines. Increased fiber also may reduce the chances of colon-rectal cancer, the second-leading cause of cancer related death.

There also is a lot of information about fiber and its positive effects for people on diets. It is a good way to lose weight since it fills you up with typically lower calorie foods.

Below is a chart of sources of dietary fiber:

**FRUITS** - ones with skins are high in fiber. Apples, pears and orange sections. Fresh, canned, cooked or frozen fruits have the same amount of fiber unless they have been peeled.

**VEGETABLES** - ones with skins, seeds and stalks are highest in fiber. It is not necessary to eat raw; cooking may reduce volume but doesn't effect fiber content. Raw, cooked, canned and frozen have the same fiber.

**BEANS AND LEGUMES** - protein-rich beans (soya, peas, lentils, kidney, lima and garbanzo) are good sources of fiber in contrast to protein-rich foods such as meat.

**BREADS AND CEREALS** - Those made with whole grains (wheat, rye, oats and brown rice) are high in fiber. Breakfast cereals with bran or those that list whole grains as an ingredient are recommended (with no sugar).

**SNACKS AND SWEETS** - nuts, seed and popcorn are good fiber sources. Most baked goods and candies are low in fiber but adding seeds and nuts will make them fiber-rich.

## In the Service



Anthony P. Weiss

Army Pvt. Anthony P. Weiss, son of Anthony H. and Kathleen E. Weiss of 6405 Highway 175, Allenton, has graduated as an armor crewman at the U.S. Army Armor School, Fort Knox, Ky.

The training was conducted under the one station unit training (OSUT) program, which combines basic combat training and advanced individual training into one 13-week period.

During the course, students received training in the duties of a tank crewman, including firing the tank's armament and small weapons. Instruction was also given in field radio operations, map reading, and tank maintenance and repair.

He is a 1984 graduate of Slinger High School.

### UW-Extension

#### Calendar of Events

Thursday, January 3 — 7:30 p.m. — Washington County Extension Homemakers January Leader Training on "Don't Get In A Stew—Over Soups & Stews" — Courthouse Auditorium, 432 E. Washington St., West Bend.

Wednesday, January 9 — 10:30 a.m. - 11:50 a.m. - ETN Program on "Current Issues Affecting Local Government" — UW-Extension Office, 515 E. Washington St., West Bend.

January 9, 10, 11 — Eastern Wisconsin Fruit School and Wisconsin Apple and Horticultural Council/Minnesota Apple Growers Convention — Olympia Resort, Oconomowoc — Advanced Registration Required.

### SET POINT THEORY:

#### Energy Balance and Weight Control

By Joyce Albrecht  
Extension Home Economist

The battle against weight gain can be like riding on a seesaw—endlessly up and down. But between the ups and downs, a pattern may develop.

Many people hover around a certain weight over the years in spite of trying a number of different diets. They may lose weight for a while, but are back up to their usual weight within a few months.

Scientists have developed the set point theory to explain the body's tendency to defend a set weight. A study by the UW-Madison Biodynamics Laboratory and Hazelton Laboratories America, Inc. shows that exercise may be the missing link in lowering the set point.

In order to lose weight, you need to use up more energy than you take in. To do this, you can watch your food intake, increase your energy output or combine both. But most diets only emphasize controlling food intake. Research shows that activity level directly affects weight loss. Exercise can have a very positive effect, but it has to be part of your regular lifestyle. You can't look at it as something you do once a month.

Regular exercise can increase the resting metabolic rate, the rate at which the body burns calories while at rest. Typically, when dieters drop below 1,200 calories a day, their bodies try to conserve energy, which decreases the resting metabolic rate, the rate at which the body burns calories while at rest. Typically, when dieters drop below 1,200 calories a day, their bodies try to conserve energy, which decreases the resting metabolic rate and makes it difficult to lose weight.

Select whatever type of exercise you like. Consider time, money and your fitness level when choosing an activity. Before beginning any exercise program, check with your physician. The exercise you choose must be moderate to brisk to raise heart and breathing rates, sustained at least 30 minutes without interruption, and repeated at least three times a week.

Tailor your activity to what's practical for you. Though people often associate exercise with Olympic athletics, a brisk walk around the block or jumping rope at home also counts.

If you're dieting, examine your eating habits carefully. It's important to eat good foods

from all four food groups. Try to cut back on portion size rather than food diversity. An occasional piece of apple pie isn't a sin.

By eating well and exercising, you can avoid getting stuck at a certain weight. Lowering the set point through exercise could be a ray of hope for frustrated dieters.

For a free copy of "Exercise and Your Heart," a booklet containing practical guidelines for starting and maintaining an exercise program, write to the National Heart, Lung and Blood Institute, \*Building 31, Room 4A21, Bethesda, MD 20205.

### Math Professors At UWWC to Present Papers

Three University of Wisconsin Center-Washington County math instructors will be presenting papers at the Joint meeting of the Mathematic Association of America and the American Mathematical Society in Anaheim, California, January 10-13, 1985.

Gary Britton, Associate Professor of Math, will present a paper titled, "A Public Opinion Survey Project for Introductory Statistics Students," which concerns the opinion poll project statistics students at UWWC ran last spring concerning West Bend's landfill.

Steve Krevisky, Assistant Professor of Math, will present a paper titled, "A Sabermetric Model for Predicting the American League East Baseball Standings in 1984: Analysis and Future Implications."

Ro Cahill, Assistant Professor of Math, will present a paper titled, "Dealing with Student Deficiencies."

Anyone wishing more information on these papers can contact these instructors at UWWC, 338-5200.



President John Tyler had 15 children.

**QUALITY**

- Free Estimates
- Fully Insured

- ALUMINUM SIDING
- Soffit Systems and Custom Trim
- Seamless Aluminum Gutters
- Doors — Windows
- Insulation

**HEBERER BROS. Construction**

Kewaskum, WI

ROGER 626-2598    NORM 626-2491    BILL 626-2384

**— DAIRYMEN —**

**Need New Barn Equipment?**

- Barn Cleaners
- Feeding Equipment
- Water Bowls

**Berg Barn Equipment**

and

**Farmway Barn Cleaners**

- Manure Pumps
- Stanchions Galvanized or Stainless Steel
- Cow Mats

Sold & Installed      Serviced

**BUNKELMAN BUILDERS, Inc.**

Kewaskum, WI      626-2511

**L. K. Heating and Sheet Metal**

Beechwood

**EXPERT HEATING SERVICE**

New - Replacements - Repairs

- Gas or Oil Furnaces
- Wood and Gas or Wood and Oil Furnaces
- Wood Add-on Stoves

-All Types Sheet Metal Work-  
FOR FREE ESTIMATES  
Call

**LEE KEMPF**

Phone 626-4342

If No Answer Call 626-4902

1674 Springview Dr.  
Kewaskum, WI 53040



# Put Yourself in the Marketplace, in the Classifieds.

**ALL CLASSIFIED ADS CASH IN ADVANCE**

RATE: \$1.50 up to 20 words; over 20 words, add 5c per word

**PART-TIME JANITOR** — To work four hours per day from 4 p.m. to 8 p.m. on school days only. Duties include cleaning of rest rooms and main entrance. See Fred Boehlke at the Kewaskum High School office for an application. 1-4-1t

**OPPORTUNITIES** — Get occupational training at home with Moraine Park Technical Institute courses on television. The Technical School of the Air will offer 11 courses beginning January 21, 1985. For information on courses on your local cable station, check your MPTI Adult and Continuing Education catalog or call 929-2100. 1-4-3t

**HELP WANTED** — The Village of Kewaskum is in the process of hiring a Certified Building Inspector. Applications are available at the Village of Kewaskum, Municipal Building, 204 First Street. The deadline for filing an application is January 13, 1985. 12-28-2t

**WILL DO BABYSITTING** — In my home, days or nights. Have 3 and 5 year old playmates. Kewaskum. Ph. 626-4355. 12-28-2p

**WANTED TO BUY** — Used vise, 4 in. jaw, heavy duty. Call 626-4952. 12-28-2p

**FOR RENT** — Cottage - Town of Wayne, near Hwy. 28. Ph. 626-4102. 1-4-2t

**WANTED TO BUY IMMEDIATE CASH PAID** for one item or an entire estate. Wanted - old wood furniture, ice boxes, trunks, rockers, cupboards, desks, wicker, beds, etc. Also quilts, some floor and table lamps, old Christmas ornaments, fishing baits, decoys, crocks and jugs, picture frames, postcards, dishes, etc. Call Jim and Joan Walter, 533-8731. 7-22-tf

**WORK WANTED** — Lloyd's Home Maintenance. No job too small. General handyman. Carpentry, cabinets, painting, wallpapering, tile, etc. References - reasonable rates. Lloyd M. Ebert, phone 626-2014. 1-7-tf

**COAL**  
CHUNK COAL  
\$89 ton  
CALL 477-6757

**APPLES**  
At the Hwy. 28 Bridge in Kewaskum  
**EVERY SATURDAY**  
9:30 a.m. to noon  
**\$5.00 a bu. and up**  
Red Delicious, Greening, Cortland, McIntosh, Secor, Macoun, Red Rome, Fresh Cider  
**CHERRY HILL ORCHARD**  
Batavia  
OPEN DAILY 9:30 to 4:30  
WILLIS LIEPERT  
994-4925

**FOR SALE** — Western & local hay & straw delivered. Call the Hay Jockeys. (715) 874-6664. 1-4-tf

**FOR SALE** — 4 bedroom home on Edgewood in Kewaskum on no thru street, across from new village park. Nice large family room, 2 baths, handy utility room, attached garage. Maintenance free exterior. REALTY WORLD, West Grove Realty. Call Janice Schmidt, 626-4184. 7-20-tf

**REAL ESTATE WANTED** — Have buyers for Kewaskum area homes. Call Ann Enright at RE/MAX, West Bend, 334-7411 or 692-2607. 3-16-tf

**TIRES** — There's always a tire sale at Roger & Dan's Service. Goodyear and Multi-Mile. 626-2888. 4-4-tf

**LIQUOR LICENSE APPLICATION**

**TO WHOM IT MAY CONCERN:**

I hereby certify that the following have applied to the Village Board of the Village of Kewaskum, Washington County, Wisconsin, for a Combination Class "B" Fermented Malt Beverage and Intoxicating Liquor License for the period commencing January 8, 1985, and ending June 30, 1985.

Gary H. Bickelhaupt, 1310 Riverview Drive, Kewaskum, WI

The above application will be heard and considered at a public hearing to be held in the Council Room of the Municipal Building, 204 First Street, in the Village of Kewaskum, Wisconsin, on the 7th day of January, 1985, at 8:00 P.M.

Daniel S. Schmidt  
Administrator  
12-28-2t

**BICYCLES** — Sales and Service, 208 North Ave., Kewaskum. Wally's Bike Shop.

**INSULATION** — Attics and side-walls. Call Blaze Insulation, 692-2110. 1-11-tf

**A NOTE OF THANKS**

I wish to thank my many thoughtful relatives, friends and neighbors for their cards, calls, visits, flowers, gifts, well wishes and other acts of kindness during my recent hospitalization and since I'm recuperating at home. A very special thank you to my fine doctor, James F. Baumgartner, my most capable surgeon, J. D. Lewis and his dedicated nurse, Barbara Busch. I also thank the loving and caring nursing staff at St. Joseph's Hospital who did everything possible to make me comfortable. Your prayers and thoughts will always be remembered and another special thank you to my pastor, Rev. Robert Berghammer.

Clara Weiss

**CARD OF THANKS**

We would like to thank all our relatives, friends and neighbors for their many acts of kindness during the recent death of my beloved husband, our father, grandfather and great-grandfather, LORAN L. BACKHAUS. A very special thank you to Rev. Joiner, Drs., Nurses, and Staff of the Samaritan Home, donors of floral and memorial tributes, food, pallbearers, Miller's and to any one who helped us in any way.

Mrs. Ella Backhaus and family

To subscribe to the Kewaskum Statesman, just call 626-2626.

— PART-TIME —  
**Grocery In-Store Couponing**

**GREAT OPPORTUNITY FOR EXTRA CASH**

New company wants to build a reliable work force to hand out coupon books in local grocery stores. Neat appearance and car necessary. Thursday, Friday, Saturday, Feb. 7, 8, 9, and Thursday, Friday, Saturday, Feb. 14, 15, 16.

Phone for interview on Jan. 3, 4, 7 & 8 - 9 a.m. to 5 p.m.  
**414-453-9888**

**NEW LISTING!** Boltonville brick duplex. 3 bedroom units. Low 50's. Call Ann.

**REDUCED \$60's.** You'll never find a better deal! 4 bedroom Colonial near park. Family room has fireplace and patio doors leading to large yard. Formal dining room, new hall/kitchen flooring. Call Ann.

**GRACIOUS** old farmhouse with original parquet floor, French doors and large rooms on 1.78 acres. New kitchen with oak cupboards. R-36 insulation in attic, partially log. \$55,900. Call Dan.

**SHAWANO LAKE COTTAGE** in A-1 condition. 50 ft. of frontage on south shore, sandy beach, 48 ft. pier, boathouse, garage, 3 bedrooms. Seller will trade for property in Kewaskum/West Bend area. Call Ann.

**WOODED** - Nature lovers paradise close to hiking/snowmobile trails, fishing, boating, swimming and hunting only minutes away. Buy with 3 acres or up to 12 acres. Room for animals. Custom designed home with many unique features; spiral stairway, cathedral ceiling and fireplace in living room, abundance of kitchen cabinets. Every room has a beautiful view. REDUCED to \$87,000. All Offers considered. Call Ann.

**RE/MAX** of west bend 334-7411  
MLS 205 S. 7th Ave./P.O. Box 634/West Bend/Wis./53095

**PUBLIC NOTICES**  
BECAUSE THE PEOPLE MUST KNOW

**Village Board Meeting Monday**

Public notice is hereby given that the next meeting of the Village of Kewaskum, Wisconsin, Village Board is scheduled for Monday evening, Jan. 7, 1985, at 8:00 p.m. in the Council Room of the Municipal Building, 204 First Street.

The agendas for meeting are prepared as of Wednesday noon preceding the meeting and are available at the office of the clerk at the Municipal Building on Thursday preceding the meeting.

Copies of the agenda are also posted in the lobby of the Kewaskum Post Office and lobby of the Valley Bank.

Daniel S. Schmidt  
Administrator

**TOWN OF KEWASKUM Town Board Meeting**

The Kewaskum Town Board will meet Monday, January 7, 1985, at 7:30 p.m. at the Town Hall, 9340 Hwy. 45, Kewaskum. On the agenda will be discussion of Tompkins Mobile Home Park License and the Board will meet with Mr. Tompkins.

Barbara Hinz, Town Clerk  
12-28-2t

**TOWN OF FARMINGTON Board of Audit Meeting**

The Town Board of the Town of Farmington will hold their Board of Audit meeting on Tuesday, Jan. 8, 1985, at 8:00 p.m. in the Town Hall, 9422 Hwy. 144, Kewaskum.

Joanne Oneska, Clerk

**SCHOOL COMMITTEE TO MEET WED., JAN. 9**

There will be a meeting of the Policy-Legislation-Instruction Committee of the School District of Kewaskum on Wednesday, January 9, 1985, at 7 p.m. in the Administrative Building. Items on the agenda are: Placement of job descriptions, Policy #2212, bidding procedures, recognition policy, and possible continuation of 3,000 series.

**Red Cross Schedules First Aid Courses**

The West Bend Red Cross has scheduled a Cardiopulmonary Resuscitation class and a Multimedia First Aid Course.

Cardiopulmonary Resuscitation (CPR) is a combination of artificial respiration and artificial circulation used to keep a victim of heart attacks alive until medical assistance arrives. The first four minutes after a heart attack are the most crucial. A CPR course will teach you how to handle this emergency and how to recognize the signs and symptoms of a possible heart attack victim.

The CPR class is scheduled for three Monday evenings, starting January 14th, 21st and completing on January 28th at the West Bend Marine Bank from 6:30 to 9:30 p.m. Cost of the book, \$4.25.

The Multimedia First Aid class is scheduled for two Thursday evenings starting January 10th and completing on January 17th from 6 to 10 p.m. at the West Bend Marine Bank.

Multimedia First Aid is a scientifically developed instructional system that includes filmed demonstrations, instructor led practice sessions and a programmed workbook. The course is designed for the general public and is an accepted first aid course to meet the needs of the Occupational Safety and Health Act of 1970.

To enroll, call the West Bend Red Cross at 334-5687.



Some people used to believe that anyone whose eye-brows met must be a werewolf, vampire or witch.

**OPEN SUNDAY 1-3p.m.**

4410 Moraine Dr. West  
**REDUCED TO \$49,500**  
Land Contract Available

Affordable country home. Kitchen and living room completely remodeled. All new vinyl siding and Anderson windows. Possible 5 bedrooms. Country living, yet very close to town.

call:  
**GLORIA SERWE**  
Office 338-0601  
Home 626-2880

**WAUWATOSA**  
Realty Company  
MLS Equal Housing Opportunity



# Wisconsin Outdoors and Conservation News

## The Peregrine Falcon, An Aerodynamic Marvel



This week we begin a series of articles on creatures of the wild written by the popular retired chief naturalist of the Department of Natural Resources, George Knudsen. The 10 articles will feature favorite wild creatures and George will relate his experiences with them. A drawing by the author will illustrate each of the articles. George, and his son Jeff, now run the White Pine Nature Center near Hayward, Wisconsin. We think our readers will enjoy George's folksy style and his inside-and-out grasp of nature. The articles are scheduled to run as space permits.

It was 1938 when I saw my very first peregrine falcon. I was fishing late September walleyes in the river at Black River Falls, Wisconsin when it happened. The feathered rocket plummeted to within 20 feet of the water and shot past me so fast I could actually hear its wings slicing the air. It came so close to me that I saw its blackish cap, comma-shaped "sideburns," and slate-colored back. Its long, pointed, powerfully-beating wings and relatively narrow, round-tipped tail would have been identification enough, but the close pass really clinched it.

I saw peregrines quite frequently in ensuing years, including two European peregrines in France in 1944. One of these European speedsters did a few aerobatics over and alongside the cathedral on the hill supporting much of Laon, France. I think it was trying to show me it was as good a flyer as the one I saw on the Black River. Talk about speed!

After about 1955, peregrines

became increasingly rare in North America and were finally placed on the U.S. endangered species list. Along with the bald eagle and osprey they were victims of the pesticide DDT. With the ban on the use of DDT, and the release of hybrid, captive-reared young peregrines into suitable habitats, there now seems to be a glimmer of hope for at least a partial recovery of peregrine populations. In my own case, I've seen more migrating peregrines in the last three or four years than I had seen in all of the 1960s and 1970s.

Most of the birds being seen now during migration are arctic peregrines, a sub-species. They seem to be staging a comeback! The peregrine sub-species, that until a few decades ago inhabited the entire U.S., Canada, and Mexico, is thought to have been extirpated east of the Rocky Mountains except for some in eastern Canada; its numbers west of the Rockies are increasing somewhat.

It would be a tragic loss if this beautiful bird should become extinct, for in my opinion it is the sparkling diamond in America's treasure chest of birds. It has been prized by falconers, including kings, sultans, and emperors for centuries, and it still has extremely high aesthetic appeal to all who know it.

Peregrines prey on pigeons, doves, shorebirds, and ducks—they're also called duck hawks—but they'll take other birds as well. Capturing them in full flight, the falcons hit them hard enough to stun, or kill them. Before their decline, peregrines would nail pigeons over the streets of New York City and carry them to ledges high on the perpendicular sides of skyscrapers. Peregrines nest on steep cliffs, so these constructed precipices, and the abundance of pigeons suited them fine. They even nested on the window ledges!

I remember an early morning when from a blind I was watching about 20 male prairie chickens going through their violent, competitive dancing on their "booming ground." Suddenly, the chickens changed from foot-skidding, booming live creatures to motionless, ground-hugging stones. Immediately, I saw the reason! Three feet above ground, and coming in like lightning, was a peregrine. It had its eyes on just one of the crouching chickens, the one it bowled over in a cloud of feathers. The falcon swept around in a half circle, but found its prey already in full, fast, frantic flight. The peregrine powered its way after its escaping breakfast and both disappeared over the rise. That chicken was so scared I wondered if it escaped, or perhaps collapsed of fright somewhere over the horizon!

In September, 1982, a peregrine streaked into my backyard, shot upward in a steep climb, and swung, at top speed, back the way it came, but a good 300 feet higher. All this took only six or seven seconds. What a sight! What a terrific success as a bird!

Through the years I've seen my share of very rare birds, and other animals, but I often cannot recall the particular settings. Not so with my peregrine encounters. They are such outstanding, aerodynamically perfect birds that I can visualize my sightings of them in quite precise detail. Peregrines are hard to forget!

Remember the peregrine falcon when you fill out your state income tax form. A donation on the line marked "Endangered Resources Donation" will support peregrine falcon restoration in Wisconsin among other projects to protect and manage the state's endangered and nongame Wildlife and natural habitats.

The Mesabi Range is the world's greatest source of iron ore.

**Town of Kewaskum Voters**

**TOWN CAUCUS**

**Saturday, January 5, 1985**

9:00 A.M.

**LABOR CENTER HALL**  
Kewaskum, WI

Purpose: Nominating Town Board Officers  
Election Term April 1985 - 1987

Barbara Hinz, Town Clerk  
Town of Kewaskum



A humpback whale often travels more than 4,000 miles in a single year.

## Advertisement for Bids

### ADDITION AND REMODELING OF KEWASKUM MUNICIPAL BUILDING

Village of Kewaskum  
Washington County, Wisconsin

Sealed proposals will be received by the Village of Kewaskum, Washington County, Wisconsin until January 28, 1985, 4:30 P.M., C.S.T., at the Municipal Building, 204 First Street, Kewaskum, Wisconsin 53040, for furnishing all labor, materials, equipment and incidentals to construct an addition to and extensively remodel the Kewaskum Municipal Building. Bid proposals will be publicly opened and read aloud at the above time and place.

The proposed project is to be performed under a single prime contract, which will include all general construction, electrical, plumbing, HVAC and specialty work. The work includes the construction of a 3500 square foot masonry addition, demolition of a portion of the existing building, transformation of the existing garage into police department offices and community room, a new HVAC system for the entire building, and extensive remodeling of the existing library, administrative offices and council meeting room; the total area to be remodeled is approximately 7000 square feet.

The Bidding Documents including Plans and Specifications are on file with and may be examined at the office of the Village Clerk, the Builders Exchange offices in Milwaukee and Fond du Lac, the FW Dodge office in Milwaukee, Fischer-Fischer-Theis, Inc., in Waukesha and the office of the Consulting Engineer.

Bidding Documents including Plans and Specifications may be obtained from the office of the Consulting Engineer, Ruekert & Mielke, Inc., 419 Frederick St., Waukesha, WI 53186, phone (414) 542-5733, upon a deposit by \$100 for each set obtained. The full amount of the deposit for three (3) or less sets of Documents will be returned only to prime bidders who return the Documents in unmarked and re-useable condition within ten (10) days of the bid opening date. Prime bidders desiring more than three sets and non-prime bidders will be refunded \$75 each set returned in unmarked and re-useable condition within ten (10) days of the bid opening date. AGC cards and similar non-monetary deposit guarantees will not be acceptable. Anyone desiring copies of the Documents by mail must submit a separate and non-refundable check in the amount of \$10.00 per set to cover handling and mailing.

Proposals will be accepted only when submitted on the Bid Form included with the Bidding Documents and enclosed in a sealed envelope marked "Bid for Addition and Remodeling of Kewaskum Municipal Building - Kewaskum, WI."

In accordance with Wisconsin Statutes, all prime bidders must establish proof of responsibility. A Proof of Responsibility Form must be filed with the Consulting Engineer not less than five (5) days prior to the bid opening date. The blank form is available from the office of the Consulting Engineer.

Each proposal shall be accompanied by a certified check, bank draft or bid bond equal to five (5) percent of the base bid, payable to the Village as a guaranty that if the bid is accepted the bidder will execute and file the contract and a 100 per cent Performance and Payment Bond within ten (10) days after notice of award. If the successful bidder fails to execute and file the contract and bond within the specified time, the guaranty amount shall be forfeited to the Village as liquidated damages.

No bid shall be withdrawn for a period of sixty (60) days after the bid opening without the consent of the Village.

The minimum wage rates to be paid on the Project shall be in accord with the Rate of Wage Scale adopted by the Village.

The letting of the work is subject to the provisions of the Wisconsin Statutes. The Village reserves the right to reject any or all of the bids, waive any informalities in bidding and accept that bid which serves the best interest of the Village.

Published by authority of the Village of Kewaskum.

Gerald Stollenwerk, President  
Daniel S. Schmidt, Administrator

RUEKERT & MIELKE, INC.  
Consulting Engineers  
419 Frederick Street  
Waukesha, WI 53186

(414) 542-5733  
January 4, 1985

**DUNDEE**  
**Sand & Gravel**  
G. Ramthun 533-4549

- Washed Sand
- Crushed Gravel
- Stone and Lime Chips

**Also Gravel & Sand Fill**  
**For the Best of**  
**Concrete Materials**



## Indians Beat Germantown, Lose to Waukesha Memorial

By John Harju

Inconsistency plagued the Kewaskum Indians (now 4-5) during last weekend's Germantown Holiday Tournament.

In Friday's opening round game, team work and patient shooting enabled the Indians to get by host Germantown, 50-46.

However, in Saturday's championship game, KHS hit on only 13 of 65 shots (20%) in losing to favorite Waukesha Catholic Memorial, 69-47.

**Kewaskum 50, Germantown 46**  
Kewaskum stayed in control and in front of Friday's game through most of the first three quarters, using a patient offense which allowed them to shoot 41% from the floor on the night.

Germantown stayed close during this period, however mainly because of the play of their star forward Paul Wagner, who scored a game-high 26 points and grabbed 7 rebounds on the night. "He really hurt us," later commented KHS coach Perry Koth.

Germantown took its first lead, since the opening basket, on the last bucket of the third quarter, making it 37-36. This lead fluctuated from one to three points until a jumper from Indian Tim Rohlinger finally tied the score at 45-45 with 1:56 to play in the game.

Wagner drew a foul on Germantown's next possession and made one of two free throws to put the Warhawks back on top, 46-45.

Mike Steinhardt, who played one of his best games of the year — 14 points, 8 rebounds, and three blocked shots — then banked in an inside shot on the other end to put Kewaskum ahead by one. Two clutch free throws with :13 to go by Tom Herriges and one more by Brian Ruplinger with :02 left, sandwiched between Germantown's last two unsuccessful possessions of the game, made the final score 50-46.

Following Steinhardt in scoring was junior Bob Yahr with 10 points, Herriges with 7, and Todd Wiedmeyer and Ruplinger with 6 each.

**Waukesha Catholic Memorial 69, Kewaskum 47**

In Saturday's Championship match up, Kewaskum had to contend with a well-balanced Waukesha Memorial team which had narrowly beaten a strong Hartford squad in their opening round game.

Hartford, incidentally, had beaten Kewaskum earlier this year by eleven points, so predictably so, Waukesha Memorial blew out the Indians, 69-47, and took home the championship trophy.

Nothing fell in for the Indians against Memorial, as a strict zone defense caused Kewaskum to take many poor shots. Kewaskum was so cold, in fact, that they made just four out of 30 shots (13%) during the first half, and just 13 of 65 (20%), all night.

Kewaskum did manage to cut a 34-17 Memorial halftime lead down to 12 points, mainly because of a high spirited full court press employed at the beginning of the second half, but it wasn't nearly enough as Memorial continued to shoot at a hot pace which would end at 49% for the night, and coasted to a well deserved win.

Tom Herriges and Brian Ruplinger, KHS coach Perry Koth's senior guard combination, sparked Kewaskum with 9 and 8 points, respectively, followed by Tim Rohlinger, Todd Steger, and Mike Steinhardt, each with 6. Ron Theusch led in rebounding with 6.

Memorial was led by Dan Kaminski and Steve Hanley with 12 and 11 points, apiece. Hanley paced in rebounds with 10.

Kewaskum and Plymouth, both with 1-2 conference records, will square-off in Plymouth Friday beginning at 7:45 p.m. with the JV and freshmen scheduled to start at 6:15.

Ger.	10	10	17	9-46
Kew.	16	8	12	14-50

(FG-FT-F)

**Kewaskum — Ruplinger 2-2-3, Herriges 2-3-0, Steinhardt 7-0-2, Yahr 3-4-0, Wiedmeyer 2-2-5, Rohlinger 2-0-1, Theusch 1-1-4, Steger 0-0-0. Totals 19-12-17.**

**Germantown — Krueger 1-0-5, Wilichowski 0-0-1, D. Kurth 1-0-0, Wagner 11-4-4, Abraham 5-0-2, Datka 0-0-3, Powalish 0-0-2, Neumann 0-0-2, Kreitzman 2-0-2, Thorin 1-0-1. Totals 21-4-22.**

**Shooting Averages — Kewaskum 41% (19-46), Germantown 37% (21-57).**

**Free Throws — Kewaskum 48% (12-25), Germantown 31% (4-13).**

**Rebounds — Kewaskum 24 (Steinhardt 8, Theusch 5, Wiedmeyer 3, Yahr 3, Ruplinger 2, Herriges, Rohlinger, Steger); Germantown 15 (Wagner 7, Wilichowski 3, Abraham, Kreitzman, Krueger, Neumann, Powalish).**

**Blocked Shots — Kewaskum 7 (Steinhardt 3, Wiedmeyer 3, Theusch); Germantown 1 (Thorin).**

**Steals — Kewaskum 9 (Rohlinger 3, Ruplinger 2, Yahr 2, Theusch, Wiedmeyer); Germantown 5 (Abraham, Krueger, Kurth, Powalish, Thorin).**

**Assists — Kewaskum 9 (Ruplinger 3, Yahr 3, Steinhardt 2, Herriges); Germantown 6 (Abraham 3, Powalish, Wagner, Wilichowski).**

**Turnovers — Kewaskum 12 (Ruplinger 6, Rohlinger 4, Ramthun, Yahr); Germantown 9 (Abraham 3, Krueger 3, Datka, Powalish, Thorin).**

**Fouled Out — Wiedmeyer, Krueger.**

Kew.	7	10	16	14-47
Wau.	18	16	15	20-69

(FG-FT-F)

**Kewaskum — Ruplinger 1-6-5, Herriges 4-1-2, Steinhardt 0-6-1, Yahr 0-3-0, Wiedmeyer 1-0-3, Rohlinger 2-2-2, Steger 3-0-0, Theusch 0-3-2, Ramthun 1-0-2, Harju 0-0-1, Stoffel 0-0-0, Murre 1-0-0. Totals 13-21-18.**

**Waukesha Mem. — Fotl 1-3-4, Hechel 3-2-2, Boganski 4-0-3, Kaminski 6-0-1, Platz 3-2-3, Bartebota 1-1-2, Hanley 4-3-2, Gryniowicz 1-2-3, Bonness 2-0-1, Beres 3-0-1. Totals 28-13-22.**

**Shooting Averages — Kewaskum 20% (13-65); Waukesha Mem. 49% (28-57).**

**Free Throws — Kewaskum 72% (21-29); Waukesha Mem. 68% (13-19).**

**Rebounds — Kewaskum 30 (Theusch 6, Steinhardt 5, Wiedmeyer 4, Yahr 4, Herriges 3, Rohlinger 3, Steger 3, Ramthun, Ruplinger); Waukesha Mem. 31 (Hanley 10, Boganski 5, Kaminski 4, Bonness 3, Fotl 3, Hechel 2, Platz 2, Bartebota, Gryniowicz).**

**Blocked Shots — Kewaskum 4 (Harju, Herriges, Steinhardt, Yahr); Waukesha Mem. 8 (Boganski 4, Fotl, Gryniowicz, Hechel, Kaminski).**

**Steals — Kewaskum 11 (Yahr 3, Rohlinger 2, Ruplinger 2, Steger 2, Harju, Ramthun); Waukesha Mem. 3 (Fotl, Kaminski, Platz).**

**Assists — Incomplete.**

**Turnovers — Kewaskum 12 (Wiedmeyer 4, Ruplinger 2, Steger 2, Stoffel 2, Herriges, Rohlinger); Waukesha Mem. 10 (Platz 3, Fotl 2, Kaminski 2, Bonness, Hanley, Hechel).**

**Fouled Out — Ruplinger.**

## Riveredge to Offer Skiing for Beginners

Riveredge Nature Center will be offering a one day, 5-hour program on the basics of cross country skiing, Saturday, January 5th, from 10:00 - 3:00.

Through formal instruction, practice and games, all on skis, participants will develop their cross country skiing skills. Attention will also be given to appropriate clothing, ski etiquette and ski waxing. Bring a bag lunch and your own skis.

The fees for this program are \$3.50 children and \$4.50 adult for members. The fees for non-members are \$4.00 children; \$5.00 adult.

There will also be a brief waxing demonstration on Sunday, January 6th, from 2:30 - 3:00 p.m. Sharpen up your waxing knowledge during this demonstration and question session.

Riveredge Nature Center is located in Newburg on Co. Hwy. Y, 1 1/2 miles north of the intersection of Hwy Y and Hwy 33 in northern Ozaukee County.

To register for this program or for more information call the Center at 675-6888 (local) or 931-8095 (metro).

**CARMEL LANES ALLENTON**  
Rosie Peter, Sec.  
12-19-84

Carmel Lanes 16, Bill & Dor's 14, Hohlweck's 12, Allenton Inn 12, C & R Catering 11, Wolf's 7, Petrolane 7, Jim's 5.

**Highlights:** Sally Lamers 181, 191, 531; Rosie Peter 199, 502; Joanne Gates 186, 486; Rhea Schmidt 484; Steffie Buerger 182, 480.

1st Half Champions are Hohlweck's and members of the team are: Ann Breikreutz, Karen Kuechler, Lisa Kedinger, Ann Kampen, Joy Kudek, and Carol Gullickson.

**THURSDAY NIGHT HOT SHOTS**  
Joan Meilahn, Sec.  
12-20-84

Kewaskum Saloon 28-17, Nichol's Mini Charter 26-19, King Pin Lanes 26-19, Fred Beede Ins. Ag. 24-21, Doyle Construction 20-25, Schrauth Builders 20-25, Schraufy's Sharpies 18 1/2-26 1/2, Suzi's Place 17 1/2-27 1/2.

**Highlights:** Bev Emmer 200 w/525 series, Judy Lohse 204 w/522, Mary Floyd 209 w/507, Mary Jo Birschbach 223 w/505.

**WEDNESDAY MORNINGETTES**

Shelfond Oil 61-44, Jan & Mush 60-45, Bar-N-Annex #1 58-47, Bauman's Dairy 56-49, Jalas Tax Service 53-52, King Pin 50-55, Bar-N-Annex #2 45-60, Fender Benders 37-68.

**Highlights:** Gloria Fleischman 206-488, Dianna Faul 178-490, Carol Sabish 178-484, Anna Schaeffer 178-477.

## Second in Mayville Holiday Tournament

### Girls Defeat Beaver Dam, Give Unbeaten Mayville Run

By John Harju

The KHS girls basketball team placed second in last Thursday and Friday's Holiday Tournament held in Mayville.

Kewaskum defeated Beaver Dam, 40-35, on Thursday to advance to the championship game on Friday, where they lost to undefeated Mayville, 46-38.

**Kewaskum 40, Beaver Dam 35**  
Kewaskum, playing one of their best games of the year, scored a 40-35 victory in their opening round game against Beaver Dam on Thursday.

Each team attempted only 32 shots all night, but Kewaskum hit on 14 of them (44%) compared to 11 of 32 shooting (34%) for Beaver Dam. Thursday's game, incidentally, marked the first time the Indians had shot over 40% from the field this season.

Kewaskum outscored Beaver Dam 14-9 in the second quarter, enabling them to take a 19-15 lead into the locker room.

In the second half, good defense and patient shooting kept the Indians ahead, despite some foul trouble. Free throws also helped coach Milt Dickinsen's girls, as they hit on 12 of 16, including some crucial ones late in the game.

Juniors Jodi Yearling and Brenda Kober sparked Kewaskum with 14 and 10 points, respectively, but from there it fell off to Debbie Bastian with 5.

**Mayville 46, Kewaskum 38**  
"It was a good team effort," later commented KHS coach Milt Dickinsen, unfortunately it wasn't good enough as the Indians fell in the championship game, 46-38, to 9-0 Mayville.

Considering Mayville was class B runner-up at state last year and that most of their team returned from last year, the Indians (3-6) still managed to make a major accomplishment according to Dickinsen. "Our girls handled them (Mayville) well."

Sandy Secor led the Indians with 9 points. Jodi Yearling and Lisa Fusek followed with 8 and 7 each. Patty Fink led Mayville with 22.

Kewaskum's next game will be Jan. 8 at Chilton.

BD	6	9	8	12-35
Kew.	5	14	6	15-40

**Kewaskum — Bastian 2-1-5, Kober 4-2-1, Fusek 1-0-1, Secor 1-1-2, Yearling 3-8-4, Fellenz 0-0-4, Frantzen 2-0-2, Schladweiler 1-0-0. Totals 14-12-19.**

**Beaver Dam — J. Guenther 2-5-5, B. Guenther 4-4-3, Arndorfer 5-1-2, Barbach 0-0-1, Miller 0-1-3, Berndt 0-2-1, Wickland 0-0-0. Totals 11-13-15.**

**Shooting Averages — Kewaskum 44% (14-32); BD 34% (11-32). Free Throws — Kewaskum 75% (12-15); BD 68% (13-19).**

**Rebounds — Kewaskum 17 (Kober 6, Secor 3, Frantzen 2, Fusek 2, Yearling 2, Bastian, Fellenz); BD 19 (B. Guenther 6, J. Guenther 5, Arndorfer 2, Miller 2, Wickland 2, Barbach, Berndt).**

**Steals — Kewaskum 8 (Bastian 2, Yearling 2, Fellenz, Frantzen, Kober, Secor); BD 13 (Berndt 4, Arndorfer 3, B. Guenther 2, J. Guenther 2, Miller, Wickland).**

**Assists — Kewaskum 14 (Kober 4, Bastian 3, Secor 2, Yearling 2, Fellenz, Frantzen, Schladweiler); BD 11 (Arndorfer 5, Miller 2, Barbach, Berndt, B. Guenther, J. Guenther).**

**Fouled Out — Bastian, J. Guenther.**

**Box Score of Mayville — Kewaskum unavailable.**

## KHS Wrestlers Lose to New Holstein, 41-20

By John Harju

The KHS wrestling squad dropped to 0-2, in conference and 2-5 overall, absorbing a 41-20 defeat from experienced New Holstein Friday, (Dec. 21) in Kewaskum.

Kewaskum won five of the 12 matches against the Huskies — four decisions and one pin.

The pin came to the unlimited weight class where Indian Jeff Diels fell his opponent in 2:46.

Senior Bob Callison ran his season record to 8-0 with a 10-3 decision at 126 pounds, while 132 pound Rick Staehler won, 14-2, upping his record to 6-1-1.

KHS Coach John Nell also received decisions from John Nowak at 155 pounds and Brian Spartz at 145.

Kewaskum will next be involved in the Fond du Lac Invitational, scheduled for Saturday (Jan. 5).

**New Holstein 41, Kewaskum 20**  
98 — Steve Kapp was pinned by B. Eschner, 1:44

105 — Bill Lehmann was pinned by D. Palloff, 1:32.

112 — KHS forfeits to K. Nett 119 — Rich Straub lost to K. Wollersheim, 2-15

126 — Bob Callison defeated M. Ebert, 10-3

132 — Rick Staehler defeated B. Schworer, 14-2

138 — Chris Dieringer was pinned by T. Stafngel, 3:32

145 — Brian Spartz defeated R. Mueller, 10-4

155 — John Nowak defeated J. Kaiser, 3-0

167 — Marty Selchert was pinned by P. Rieth, 3:21

185 — Jim Lauer was pinned by C. Conklin, 1:42

Unl — Jeff Diels pinned Jim Ticalski, 2:46  
(All KHS Wrestlers listed first)



# NIGHT LIFE!

ADULT EDUCATION

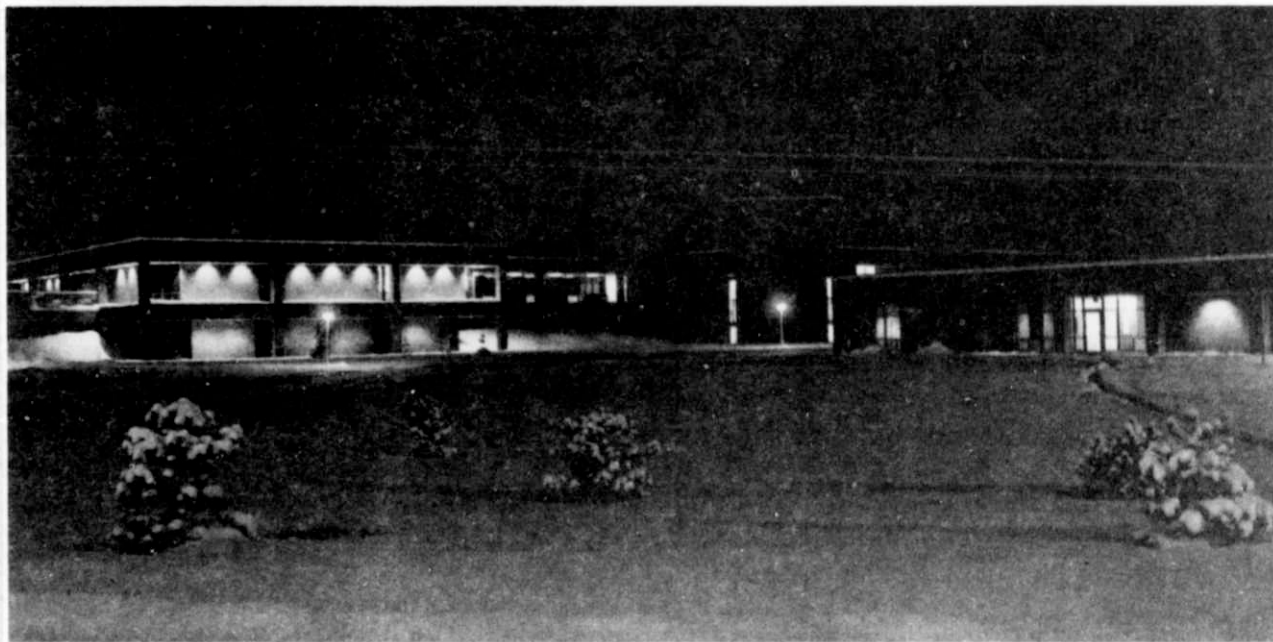

NORTHEAST WISCONSIN TECHNICAL INSTITUTE

Marinette • Green Bay • Sturgeon Bay

Phone 499-3125





## **ADULT EDUCATION CONTINUES TO GROW IN NORTHEAST WISCONSIN...**

Enrollments in adult education at NWTI are greater than those of all other technical institutes in the state, including the schools at Milwaukee and Madison. The national average for community colleges and technical institutes of enrollment to population is one to ten. Yet, NWTI serves one out of five people each year - doubling the national average.

There are a number of reasons for this success. Today's young elders have refused to go quietly into retirement. They are maintaining active and creative lives and adult education is an important key to staying in the mainstream. Secondly, all of us - young and old - are more concerned about leading healthy lives. Therefore, courses in nutrition and exercise have been extremely popular. Additionally, the introduction of the personal computer has created a new technological world many people explore through adult education at NWTI.

But those conditions exist in other parts of the state and the nation. Why is the interest so much greater here in Northeast Wisconsin?

You make the difference. The people of our area have insisted the District emphasize adult community-based education and they have taken advantage of those opportunities in unprecedented numbers.

So, what does that mean? Are the people of Northeast Wisconsin smarter because of that computer course? Do they lead better lives through participation in wellness classes?

We, at NWTI, say "yes" because the record speaks for itself.

All of us involved in adult education - teachers, participants and support staff - invite you to join the ranks. Participate in adult education.

A handwritten signature in cursive script that reads "Gerald Prindiville".

Gerald D. Prindiville  
District Director  
Northeast Wisconsin Vocational  
Technical and Adult District





**NORTHEAST WISCONSIN  
TECHNICAL INSTITUTE**



**COMMUNICATION SKILLS SEMINARS FOR  
BUSINESS AND INDUSTRY**

The following seminars are to be presented at a company location. 12 or more people are needed to have the seminar run at the listed price.

Workplace Writing Skills — writing memos and letters	.....	\$ 7.50 a person
Business Writing — writing letters and reports	.....	\$ 9.35 a person
Technical Writing — organizing complicated material	.....	\$11.20 a person
Efficient Reading in Business	.....	\$ 9.35 a person
Language Skills for Word Processors/Secretaries	.....	\$11.20 a person
Oral Presentations — formal and informal presentations	.....	\$ 7.50 a person

**MATH SEMINARS FOR BUSINESS AND INDUSTRY**

The following seminars are to be presented at a company location. 12 or more people are needed to have the seminar run. The math content is presented in an individualized format so all 4 seminars can be run at the same time.

Introduction and Review of Arithmetic	.....	\$11.20 a person
Introduction and Review of Algebra	.....	\$11.20 a person
Formula Evaluation with a Calculator	.....	\$11.20 a person
Trigonometry	.....	\$11.20 a person

For information on these seminars call:  
Tim Braunel at 498-5588

**GENERAL INFORMATION**

**KEY TO ABBREVIATIONS:**

M — Monday      W — Wednesday      F — Friday      U — Sunday  
T — Tuesday      R — Thursday      S — Saturday

ALL TIMES ARE P.M. UNLESS OTHERWISE NOTED.

**SUPPLY FEES AND BOOKS**

Supply fees and books vary with each course. Students are required to purchase their textbooks. In some courses, students are required to purchase tools, safety glasses and uniforms.

**FOOD COURSES**

Additional fees for consumed food and beverages are required in some courses and are payable to the instructor the first night of the course.

**AGE REQUIREMENT**

You must be at least 16 to enroll in the evening school courses. If you are attending high school, you need a signed statement of permission from your parents and your high school principal to enroll in evening classes.

**SENIOR CITIZENS**

Senior Citizens, 62 years of age or older, in Vocational Adult courses and Community Service courses pay only a nominal material fee if requested at the time of registration.

**REFUNDS AND EXCHANGES**

Students requesting a refund must fill out a written refund request during the refund period. There is a \$2.00 fee charge for each refund or exchange. Refunds are given automatically only when the class is cancelled due to insufficient enrollment.

**CANCELLED CLASSES**

NWTI reserves the right to cancel classes. Minimum enrollment is required in each class and enrolled students will be notified if it is necessary to cancel classes.

For information and course descriptions refer to your NIGHT LIFE BOOK or contact the divisional Coordinator.

**LOCATION CODES - GREEN BAY**

EAST HIGH SCHOOL — EAST	FRANKLIN JR. HIGH — FRANK
PREBLE HIGH SCHOOL — PREBLE	WEST HIGH SCHOOL — WEST
SOUTHWEST HIGH SCHOOL — SOUTH	WEBSTER SCHOOL — WEBSTER
AIM VARIETY - EAST — AIM	

**MANUFACTURING COST ANALYSIS  
(623-153,3 CREDITS)**

**FOR**

- Engineering Technicians
- Production Supervisors
- Individuals who want to review engineering economics for E.I.T. or P.E. exams

**EMPHASIZING**

- Analyzing costs to improve profitability
- Estimating project and operating costs
- Evaluating investment alternatives
- Presenting results

**OFFERED**

- Green Bay  
Wednesday, 7:00-9:40 P.M.  
10 sessions starting 1/22

**INSTRUCTOR**

- Carol Holthouse, P.E.  
NWTI staff





**NWTI ASSOCIATE DEGREE AND DIPLOMA CREDIT  
LATE AFTERNOON AND EVENING OFFERINGS  
ASSOCIATE DEGREE OPEN REGISTRATION \*\*  
WINTER 1984-85**

**WALK-IN REGISTRATION ONLY.**

Student lounge - Building 3, Level 1

January 7 (M)	12:15 p.m. - 7:30 p.m.
January 8 (T)	12:15 p.m. - 5:30 p.m.
January 9 (W)	8:15 a.m. - 3:30 p.m.
January 10 (R)	8:15 a.m. - 3:30 p.m.

January 11, 14, 15 & 16 - CLOSED FOR GRADUATION & IN-SERVICE

January 17 (R)	12:15 p.m. - 7:30 p.m.
January 18 (F)	8:15 a.m. - 3:30 p.m.
January 21 (M)	10:15 a.m. - 5:30 p.m.
January 22 (T)	8:15 a.m. - 3:30 p.m.
January 23 (W) (LAST DAY TO REGISTER)	8:15 a.m. - 11:45 a.m.

\*\* During Open Registration, (Monday thru Thursday, January 7 - January 23) the Registration Area will continue to register unclassified students for evening classes ONLY at the Registration Windows until 7:45 p.m.

Open registration is designed for the unclassified student. The unclassified student is taking classes at NWTI but has not applied to or been accepted into a program. Unclassified students may take any class that is open and of interest to them.

The courses are usually 18 weeks and have a classroom time of 54 hours to 72 hours and require additional outside assignments.

Special registration forms are necessary for Associate Degree courses and are available at Registration.

Course Number	Course Title	Start Date	Day	Time	Ses- sions	Fee
<b>JANUARY-FEBRUARY</b>						
101-101-071	Principles Of Accounting	1/21	M	7:00- 9:40	18	\$ 60.20
101-101-072	Principles Of Accounting	1/23	W	7:00- 9:40	18	\$ 60.20
101-110-071	Accounting 1	1/21	MW	4:30- 6:35	36	\$ 81.60
101-110-072	Accounting 1	1/21	M	7:00- 9:40	36	\$ 81.60
			W	7:00- 9:00		
101-110-073	Accounting 1	1/22	T	7:00- 9:40	36	\$ 81.60
			R	7:00- 9:00		
101-110-074	Accounting 1	1/22	TR	4:30- 6:35	36	\$ 81.60
101-120-071	Accounting 2	1/21	M	7:00- 9:00	36	\$ 81.60
			R	7:00- 9:40		
101-120-072	Accounting 2	1/21	MW	4:30- 6:35	36	\$ 81.60
101-120-073	Accounting 2	1/22	T	7:00- 9:00	36	\$ 81.60
			W	7:00- 9:40		
101-130-070	Accounting 3	1/21	M	6:30-10:10	18	\$ 79.60
101-132-070	Internal Auditing	1/21	M	7:00- 9:40	18	\$ 60.20
101-134-070	Industrial Cost Acct 1	1/23	W	6:30-10:10	18	\$ 79.60
101-140-070	Accounting 4	1/23	W	6:30-10:10	18	\$ 79.60
101-141-071	Financial Accounting	1/22	TR	4:30- 6:10	36	\$ 61.20
101-142-070	Managerial Accounting	1/24	R	7:00- 9:40	18	\$ 60.20
101-144-070	Industrial Cost Acct 2	1/21	M	6:30-10:10	18	\$ 79.60
102-119-070	Financial Career Developmn	1/21	M	6:30- 9:10	12	\$ 40.80
102-120-070	Savings Accounts	1/22	T	7:00-10:10	15	\$ 60.20
102-121-070	Medical Ethics Law	1/24	R	7:00- 9:40	18	\$ 60.20
102-125-070	Mortgage Lending/Serviceing	1/22	T	7:00-10:10	15	\$ 60.20
102-150-070	Business Law	1/23	W	4:00- 6:40	18	\$ 60.20
102-150-071	Business Law	1/24	R	6:30- 9:40	15	\$ 60.20
102-151-070	Principles Of Banking	1/23	W	7:00-10:10	15	\$ 60.20
102-153-070	Personal Finance	1/24	R	6:30- 9:40	15	\$ 60.20
102-153-071	Personal Finance-TV	1/21		SEE TV SCHEDULE	18	\$ 57.20
102-154-070	Teller Operations	1/22	T	7:00- 9:40	12	\$ 40.80
102-155-070	Trust Function/Serviceing	1/23	W	7:00-10:10	15	\$ 60.20
102-158-070	Intro To Business	1/22	T	6:45- 9:55	15	\$ 60.20
102-161-070	Business Law 2 (West)	1/21	M	7:00- 9:40	18	\$ 60.20
102-162-070	Commercial Law	1/23	W	7:00-10:10	15	\$ 60.20
102-163-070	Bank Investments	1/23	W	7:00-10:10	15	\$ 60.20
102-170-070	You & The Law-TV	1/21		SEE TV SCHEDULE	18	\$ 57.20
102-172-070	Financial Statement Analy	1/24	R	6:30- 9:40	15	\$ 60.20
102-180-070	Money And Banking	1/23	W	6:30- 9:40	15	\$ 60.20
104-101-070	Principles Of Sales	1/22	T	4:00- 6:40	18	\$ 60.20
104-101-071	Principles Of Sales	1/22	T	6:45- 9:55	15	\$ 60.20
104-101-073	Principles Of Sales	1/23	W	6:30- 9:40	15	\$ 60.20
104-102-070	Fundamentals Of Advertisin	1/23	W	6:45- 9:55	15	\$ 60.20
104-108-070	Credit Procedures	1/21	M	6:30- 9:40	15	\$ 60.20
104-110-071	Marketing 1	1/21	M	6:30- 9:40	15	\$ 60.20
104-110-072	Marketing 1	1/22	T	4:00- 6:40	18	\$ 60.20
104-110-073	Marketing Perspectives-TV	1/21		SEE TV SCHEDULE	18	\$ 57.20
104-113-070	Consumer Lending	1/22	T	6:30- 9:40	15	\$ 60.20
104-115-070	Transportation 1	1/21	M	6:30-10:10	18	\$ 61.20
104-117-070	Credit Administration	1/23	W	7:00-10:10	15	\$ 60.20
104-120-070	Marketing 2	1/23	W	6:30- 9:40	15	\$ 60.20
104-125-070	Prin Of Fashion Merchandis	1/21	M	6:30- 9:40	15	\$ 60.20
104-128-070	Freight Loss & Damage	1/24	R	6:30- 9:40	15	\$ 60.20
104-135-070	Visual Merchandising	1/22	T	6:30-10:10	18	\$ 61.20

Course Number	Course Title	Start Date	Day	Time	Ses- sions	Fee
104-167-070	Marketing Math	1/23	W	6:30- 9:40	15	\$ 60.20
104-187-070	Export/Import	1/23	W	6:30-10:10	18	\$ 61.20
104-189-500	Sales Management	1/24	R	6:30- 9:40	18	\$ 60.20
104-198-070	Market Analysis	1/24	R	6:30- 9:40	15	\$ 60.20
105-101-072	Business Mathematics	1/21	M	7:00- 9:40	18	\$ 60.20
105-101-074	Business Mathematics	1/23	W	4:00- 6:40	18	\$ 60.20
105-101-075	Business Mathematics	1/23	W	7:00- 9:40	18	\$ 60.20
105-101-076	Business Math	1/21	M	4:00- 6:40	18	\$ 60.20
105-151-071	Machine Transcription	1/21	MW	7:00- 8:50	36	\$ 40.80
106-110-071	Typing 1	1/21	MTWR	8:00AM-9:30PM	0	\$ 64.20
			F	8:00AM-4:00PM		
106-120-071	Typing 2	1/21	MTWR	8:00AM-9:30PM	0	\$ 64.20
			F	8:00AM-4:00PM		
106-121-071	Shorthand 2	1/21	MW	7:00- 9:15	36	\$ 64.20
106-130-071	Typing 3	1/21	MTWR	8:00AM-9:30PM	0	\$ 64.20
			F	8:00AM-4:00PM		
106-131-070	Shorthand 3	1/21	MW	4:30- 6:45	36	\$ 64.20
106-145-071	Keyboarding	1/21	MTWR	4:30- 9:30	0	\$ 21.40
107-101-070	Prin Of Data Processing	1/22	T	6:30- 9:40	15	\$ 60.20
107-101-071	Prin Of Data Processing	1/23	W	6:30- 9:40	15	\$ 60.20
107-101-072	Prin Of Data Processing	1/24	R	6:30- 9:40	15	\$ 60.20
107-101-074	Intro To Computers-TV	1/21		SEE TV SCHEDULE	18	\$ 57.20
107-110-070	Computer Program 1-Cobol	1/22	T	6:30-10:30	18	\$ 85.60
107-111-070	Data Processing Concepts	1/21	M	6:30- 9:40	15	\$ 60.20
107-120-070	Computer Program 2-Cobol	1/22	TR	4:00- 6:30	36	\$ 85.60
107-120-071	Computer Program 2-Cobol	1/24	R	6:30-10:30	18	\$ 85.60
107-121-070	Data Design Techniques	1/21	M	6:30- 9:40	15	\$ 60.20
107-130-070	Computer Program 3-Rpg 2	1/23	W	6:30-10:30	18	\$ 85.60
107-131-070	Programming Systems	1/24	R	6:00- 9:10	15	\$ 60.20
107-140-070	Computer Program 4-Basic	1/21	M	6:30-10:10	18	\$ 64.20
108-125-070	Medical Terminology/Coding	1/23	W	6:30- 9:10	18	\$ 60.20
110-114-070	Admin Of Estates (West)	1/23	W	7:00- 9:40	18	\$ 60.20
111-102-070	Photography	1/21	M	6:30- 9:40	15	\$ 60.20
111-102-071	Photography	1/23	W	6:30- 9:40	15	\$ 60.20
194-160-070	Real Estate Law	1/24	R	6:30- 9:40	15	\$ 60.20
194-165-070	State Real Estate Exam	1/21	M	6:30-10:10	18	\$ 79.60
194-165-071	State Real Estate	1/22	T	5:30-10:00	15	\$ 79.60
194-165-072	State Real Estate Exam	1/24	R	6:30-10:10	18	\$ 79.60
196-110-070	Prin Of Supervision	1/21	M	4:00- 6:40	18	\$ 60.20
196-110-071	Prin Of Supervision	1/22	T	7:00- 9:40	18	\$ 60.20
196-110-072	The Business Of Mgmt-TV	1/21		SEE TV SCHEDULE	18	\$ 57.20
196-111-071	Personnel Practices	1/22	T	4:00- 6:40	18	\$ 60.20
196-113-071	Managing Human Resources	1/21	M	7:00- 9:40	18	\$ 60.20
196-114-070	Labor Relations	1/22	T	7:00- 9:40	18	\$ 60.20
196-116-070	Safety	1/22	T	4:00- 6:40	18	\$ 60.20
196-117-070	Leadership Techniques	1/23	W	4:00- 6:40	18	\$ 60.20
196-117-071	Leadership Techniques	1/23	W	7:00- 9:40	18	\$ 60.20
196-118-070	Occupational Trends/Issues	1/23	W	4:00- 6:40	18	\$ 60.20
196-119-071	Results Oriented Superv	1/24	R	4:00- 6:40	18	\$ 60.20
196-119-072	Results Oriented Superv	1/24	R	7:00- 9:40	18	\$ 60.20
196-120-071	Organizational Systematics	1/24	R	4:00- 6:40	18	\$ 60.20
196-120-072	Organizational Systematics	1/24	R	7:00- 9:40	18	\$ 60.20
196-136-070	Organizational Development	2/15	F	4:00-10:00	2	\$ 21.40
			S	8:00AM-5:00PM		
196-137-071	Stress Management	1/23	W	7:00- 9:40	6	\$ 21.40
196-142-070	Supervisory Power	2/01	F	4:00-10:00	2	\$ 21.40
			S	8:00AM-5:00PM		
196-150-070	Office/Personnel Mgmt	1/21	M	7:00- 9:40	18	\$ 60.20
196-160-070	Supervision/Personnel Mgmt	1/22	T	6:30- 9:40	15	\$ 60.20
303-363-500	Short Order Cook 1	1/16	WR	1:00- 4:30	18	\$ 54.80
303-370-500	Soup/Salad/Sandwich Prep	1/16	WR	8:00-11:30AM	18	\$ 54.80
420-160-070	Manufacturing Processes 2	1/21	MW	7:00- 9:40	30	\$ 76.20
504-120-070	Criminal Law	1/24	R	6:45- 9:25	18	\$ 60.20
504-122-070	Correctional Administratio	1/21	M	6:45- 9:25	18	\$ 60.20
504-140-070	Criminal Investigation	1/22	T	6:45- 9:25	18	\$ 60.20
504-141-070	Defense Tach & Firearms	1/26	S	8:45-11:25AM	18	\$ 42.80
504-143-070	Sci Crime Lab	1/21	M	6:30-10:00	18	\$ 64.20
504-145-070	Law Of Corrections	1/24	R	6:45- 9:25	18	\$ 60.20
504-147-070	Corr Security Methods	1/23	W	6:45- 9:25	18	\$ 60.20
504-151-070	Narcotics & Vice Invest	1/23	W	6:45- 9:25	18	\$ 60.20
504-160-070	Public Safety Telecommun	1/24	R	6:45- 9:25	18	\$ 60.20
504-172-070	Criminology	1/22	T	6:45- 9:25	18	\$ 60.20
510-350-071	Preservice Nursing Assist	1/08	TWR	1:00- 4:35	0	\$ 112.00
605-121-070	Ac Fundamentals	1/21	MW	7:00- 9:40	30	\$ 89.60
606-110-070	Technical Drafting 1	1/22	TR	6:30-10:10	36	\$ 85.60
606-120-070	Technical Drafting 2	1/22	TR	6:30-10:10	36	\$ 85.60
606-122-070	Heating Systems	1/21	MW	7:00- 9:40	36	\$ 85.60
606-127-070	Electrical Systems 1	1/24	R	7:00- 9:40	18	\$ 42.80
606-130-070	Descriptive Geometry	1/21	MW	7:00- 9:40	18	\$ 42.80
62						



Course Number	Course Title	Start Date	Day	Time	Sessions	Fee
804-150-071	Technical Mathematics 1	1/21	MTWR	6:30-9:10	0	\$ 99.00
804-151-070	Dp Math Logic	1/23	W	7:00-9:40	18	\$ 60.20
804-152-070	Math For Police	1/21	MTWR	6:30-9:10	0	\$ 60.20
804-153-070	Fire Science Math	1/21	MTWR	6:30-9:10	0	\$ 79.60
804-160-071	Technical Mathematics 2	1/21	MTWR	6:30-9:10	0	\$ 79.60
804-161-070	Dp Math Business Applic	1/21	M	6:45-9:25	18	\$ 60.20
804-170-070	Tech Math 3	1/22	TR	7:00-8:40	36	\$ 79.60
804-171-070	Applied Basic Programming	1/21	M	7:00-9:40	18	\$ 60.20
804-174-070	Advanced Basic Programming	1/22	TR	4:00-6:00	36	\$ 60.20
804-350-070	Basic Mathematics	1/21	MTWR	6:30-9:10	0	\$ 40.80
806-150-070	Technical Science 1	1/21	MW	6:30-9:10	24	\$ 64.20
806-151-070	Tech Sci For Police	1/23	W	6:30-10:00	18	\$ 64.20
806-155-070	Basic Chemistry	1/22	T	6:45-9:25	36	\$ 85.60
			R	7:00-9:00		
806-160-070	Technical Science 2	1/22	TR	6:30-9:10	24	\$ 64.20
806-171-070	Metallurgy	1/21	MW	7:00-9:40	24	\$ 64.20
806-182-070	Anatomy-Physiology 1	1/22	TW	7:00-9:00	36	\$ 64.20
806-187-070	Anatomy/Physiology 2	1/22	TW	4:30-6:20	36	\$ 64.20
809-150-071	American Institutions	1/22	T	4:00-6:40	18	\$ 60.20
809-150-072	American Institutions	1/23	W	6:45-9:25	18	\$ 60.20
809-151-070	Economics 1	1/21	M	6:45-9:25	18	\$ 60.20
809-151-071	Economics 1	1/22	T	4:00-6:40	18	\$ 60.20
809-151-072	Economics 1	1/23	W	6:45-9:25	18	\$ 60.20
809-153-070	Psychology Human Relations	1/22	T	6:45-9:25	18	\$ 60.20
809-153-071	Psychology Human Relations	1/24	R	4:00-6:40	18	\$ 60.20
809-153-072	Psych Of Human Relations-T	1/21		SEE TV SCHEDULE	18	\$ 57.20
809-157-071	Human Dynamics	1/21	M	6:45-9:25	18	\$ 60.20
809-157-072	Human Dynamics	1/23	W	4:00-6:40	18	\$ 60.20
809-163-070	Adolescent Psychology	1/22	T	6:45-9:25	18	\$ 60.20
809-171-070	Economics 2	1/24	R	6:45-9:25	18	\$ 60.20
809-173-070	Abnormal Psychology	1/21	M	4:00-6:40	18	\$ 60.20
810-120-070	Public Speaking	1/21	M	6:45-9:25	18	\$ 60.20
851-300-501	Develop English 1	1/02	MW	6:30-9:30	12	\$ .00
851-300-503	Develop English 1	12/20	TR	6:30-9:30	12	\$ .00
851-310-501	Develop English 2	1/02	MW	6:30-9:30	12	\$ .00
851-310-504	Develop English 2	12/20	TR	6:30-9:30	12	\$ .00
851-320-500	Develop English 3	1/02	MW	6:30-9:30	12	\$ .00
851-320-502	Develop English 3	12/20	TR	6:30-9:30	12	\$ .00
851-320-504	Develop English 3	12/20	TR	6:30-9:30	12	\$ .00
851-330-504	Develop English 4	12/20	TR	6:30-9:30	12	\$ .00
854-300-501	Develop Math 1	1/02	MW	6:30-9:30	12	\$ .00
854-300-503	Develop Math 1	12/20	TR	6:30-9:30	12	\$ .00
854-310-500	Develop Math 2	1/02	MW	6:30-9:30	12	\$ .00
854-310-502	Develop Math 2	12/20	TR	6:30-9:30	12	\$ .00
854-320-500	Develop Math 3	1/02	MW	6:30-9:30	12	\$ .00
854-320-502	Develop Math 3	12/20	TR	6:30-9:30	12	\$ .00
856-300-500	Science	1/02	MW	6:30-9:30	12	\$ .00
856-300-502	Science	12/20	TR	6:30-9:30	12	\$ .00
858-300-501	Develop Reading 1	1/02	MW	6:30-9:30	12	\$ .00
858-300-503	Develop Reading 1	12/20	TR	6:30-9:30	12	\$ .00
858-310-501	Develop Reading 2	1/02	MW	6:30-9:30	12	\$ .00
858-310-504	Develop Reading 2	12/20	TR	6:30-9:30	12	\$ .00
858-320-500	Develop Reading 3	1/02	MW	6:30-9:30	12	\$ .00
858-320-502	Develop Reading 3	12/20	TR	6:30-9:30	12	\$ .00
858-330-504	Develop Reading 4	12/20	TR	6:30-9:30	12	\$ .00
859-300-500	Social Studies	1/02	MW	6:30-9:30	12	\$ .00
859-300-502	Social Studies	12/20	TR	6:30-9:30	12	\$ .00
862-304-504	Study Skills	12/20	TR	6:30-9:30	12	\$ .00

**MARINETTE  
JANUARY-FEBRUARY**

194-165-073	State Real Estat-Prep (G)	1/15	T	6:20-10:00	18	\$ 79.60
196-110-073	Prin Of Supervision	1/23	W	4:00-6:40	18	\$ 60.20
196-111-070	Personnel Practice	1/23	W	7:00-9:40	18	\$ 60.20
196-119-070	Results Oriented Supervis	1/21	M	4:00-6:40	18	\$ 60.20
196-120-070	Organization Systematics	1/21	M	7:00-9:40	18	\$ 60.20
196-141-070	Man/Woman Awareness	2/15	F	4:00-10:00	2	\$ 21.40
			S	8:00AM-5:00PM		
623-131-070	Prod/Invent Control (G)	1/22	T	6:20-10:00	18	\$ 64.20
623-153-071	Manufacturing Cost Analsi	1/23	W	7:00-9:40	18	\$ 60.20
809-157-070	Human Dynamics	1/22	T	7:00-9:40	18	\$ 60.20

**STURGEON BAY  
JANUARY-FEBRUARY**

101-101-073	Principles Of Accounting	1/23	W	4:00-6:40	18	\$ 60.20
101-141-070	Financial Accounting	1/23	W	6:30-10:10	18	\$ 61.20
104-101-072	Principles Of Sales	1/24	R	7:00-9:40	18	\$ 60.20
104-110-070	Prin Of Marketing (SBHS)	1/22	T	7:00-9:40	18	\$ 60.20
194-165-074	State Real Estate	1/08	TR	6:30-10:10	18	\$ 79.60
196-112-070	Time Management	1/22	T	7:00-9:40	6	\$ 21.40
196-113-070	Managing Human Resources	1/21	M	7:00-9:40	18	\$ 60.20
196-142-071	Supervisory Power	1/11	F	4:00-10:00	2	\$ 21.40
			S	8:00AM-5:00PM		
801-151-070	Lang Skills-Secretaries 1	1/24	R	7:00-9:40	18	\$ 60.20
804-160-070	Technical Math 2	1/07	MW	4:00-6:00	36	\$ 79.60
806-171-071	Physical Metallurgy	1/22	T	6:00-10:10	18	\$ 64.20
809-150-070	American Institutions	1/23	W	4:00-6:40	18	\$ 60.20
809-151-073	Economics 1	1/21	M	4:00-6:40	18	\$ 60.20
809-163-071	Adolescent Psychology (SBHS)	1/22	T	4:00-6:40	18	\$ 60.20

**ADULT AND CONTINUING EDUCATION DIRECTORY**

	Phone
Assistant Director, Health & Community Service	
Rodney W. Kjell	498-5506
Area Coordinator — Linda Today	498-5505
Administrative Assistant — Carol Zeutzius	498-5503
Secretaries — Priscilla Koehn	498-5504
Ellen Mocco (Evening)	498-5503
Cathy Anderson (Evening)	498-5504
Marlene Hoffman (Evening)	498-5400

GREEN BAY REGISTRATION INFORMATION	498-5444
OTHER INFORMATION	498-5400
Registration Supervisor — Bonnie Klika	498-5441
Learning Resource Center — Doug Rowling	498-5488
Student Services Administration — Henry Wallace	498-5544
Bookstore	498-5407

OCCUPATIONAL COORDINATORS	
Agriculture — Donald Jaworski	498-5659
Accounting/Finance — Ann Ribbens	498-5478
Marketing — Dean Flowers	498-5484
Business — Jan Campbell	498-5475
Data Processing — Victor Zinda	498-5512
Allied Health — Melba Ginter	498-5480
Dental Occupations — Ann Stoegebauer	498-5451
Nursing Occupations — Judith Mix	498-5482
Home Economics — Nannette Hoppe	498-5658
Trade and Industrial Occupations	
Apprentice Training — Roger Schauf	498-5462
Construction Trades — Joseph Myrick	498-5556
Industrial Trades — John Pogorelc	498-5663
Service Trades — John Presslein	498-5664
Public Service Occupations	
Fire Science — Paul Pendowski	498-5603
Police Corrections Science — Clinton McGann	498-5424
Developmental Studies — Patty Gilson	498-5613
Traffic Safety — Joe Carroll	498-5527

MARINETTE	
1601 University Drive - Marinette	
Campus Administrator — Ronald Swanson	(715) 735-9361
Area Coordinator — Al Ochs	(715) 735-9361
ACE Coordinator — Mary Meissner	(715) 735-3684
Green Bay telephone number Marinette Campus	498-5748
<b>STURGEON BAY</b>	
229 N. 14th - Sturgeon Bay	
Campus Administrator — Richard Campbell	(414) 743-2207
Area Coordinator — Patricia Hyland	(414) 743-2207
Green Bay telephone number Sturgeon Bay Campus	498-5750

**ACE CENTER COORDINATORS**

	Location	Phone
Nancy Kratz	Algoma	(414) 487-3801
Bonnie Swan	Ashwaubenon	(414) 494-7562
Rhoda Hoaglund	Aurora	(715) 589-4483
Ruth A. Pillath	Coleman	(414) 897-2681
George Steigelman	Crivitz	(715) 854-2201
Kathy Paquet	Denmark	(414) 863-6883
Barbara Joswick	East De Pere	(414) 337-0761
Helen Mitchell	West De Pere	(414) 336-8638
Vicki Gehlhoff	Florence	(715) 528-4973
Rosalie Runge	Gillett	(414) 855-6122
Deborah Millan	Goodman	(715) 336-2878
Bev Wolfgram	Green Bay Senior Center	(414) 497-6075
Roberta Schuette	Howard-Suamico	(414) 435-8657
Viola Seidl	Kewaunee	(414) 388-2161
Sharon Booth	Lakewood	(715) 276-7412
Dorothy Barry	Lena	(414) 829-5284
Dorothy Heim	Luxemburg	(414) 845-2896
Mary Meissner	Marinette	(715) 735-3684
Gerald Wescher	Niagara	(715) 251-4420
Joanne Thomas	Northern Door	(414) 854-2832
Deborah Laws	Oconto	(414) 834-2973
Sandi Hoffman	Oconto Falls	(414) 846-3305
Cynthia Hanson	Pembine	(715) 324-6472
Mary Meissner	Peshtigo	(715) 735-3684
Alicia Kuzlik	Pulaski	(414) 822-3191
	Pulaski - Evenings	(414) 865-7514
Ursula Rathie	Shawano	(715) 524-2418
Bonnie Tuchscherer	Suring	(414) 842-2687
Eileen Smith	Tipler	(715) 674-6254
Noel Ryder	Washington Island	(414) 847-2046
Betty Dennis	Wausaukee	(715) 856-5981





**JANUARY - FEBRUARY 1985**

WALK-IN REGISTRATION, January 2-11, Monday thru Thursday, 9:00 AM - 7:00 PM, Friday, 8:00 AM - 4:00 PM, Saturday, January 5, 10:00 AM - 1:00 PM, Port Plaza Mall. SOME CLASSES LISTED MAY HAVE FILLED DURING MAIL-IN REGISTRATION IN DECEMBER.

INFORMATION PHONES: 498-5444/498-5446/498-5447

PRE-REGISTRATION IS NECESSARY.

Classes begin the week of January 21, unless otherwise noted.

NIGHT LIFE REGISTRATION WILL BE CONDUCTED AT THE REGISTRATION WINDOWS IN BUILDING 3, LEVEL 3.

Course Number	Course Title	Start Date	Day	Time	Sessions	Fee
091-426-500	Rabbit Production	1/24	R	7:00-9:00	10	\$ 11.20
091-452-500	Horse Management	1/22	T	6:30-9:30	5	\$ 9.35
091-469-050	Canine Reproduction	1/21	M	7:00-9:40	10	\$ 15.80
091-476-500	Artificial Insemination	2/04	M	9:00AM-5:00PM	4	\$100.00
091-622-501	Veterinary Care For Pets	1/22	T	7:00-9:00	6	\$ 14.00
093-686-500	Landscape Design	1/21	M	7:00-9:40	8	\$ 23.00
094-439-500	Farm Finance Workshop	1/23	W	10:00AM-3:00PM	1	\$ 3.85
094-440-500	Computer Farm Management	1/08	TR	12:30-3:10	4	\$ 7.50
094-440-501	Computer Farm Management	1/08	TR	7:30-10:10	4	\$ 7.50
101-404-506	Bookkeeping 1-A (Southwest)	1/21	M	7:00-9:00	12	\$ 13.05
101-404-507	Bookkeeping 1-A (Southwest)	1/23	W	7:00-9:00	12	\$ 13.05
101-406-502	Bookkeeping 1-B (Southwest)	1/22	T	7:00-9:00	12	\$ 13.05
102-456-501	Securities/Investments	1/23	W	7:00-9:00	10	\$ 11.20
104-424-500	Retail Advertise-Small Bus (Hol Inn-Sw)	2/13	W	6:30-9:10	3	\$ 15.00
104-427-500	Retail Selling Skills	1/21	M	6:45-9:25	6	\$ 10.30
104-427-501	Retail Selling Skills	2/27	W	6:45-9:25	6	\$ 10.30
104-439-517	Color Analysis/Design Dyn	1/05	S	8:00AM-4:00PM	1	\$ 26.00
104-439-518	Men Color Analysis/Design	1/31	R	6:00-9:50	2	\$ 26.00
104-439-519	Color Analysis/Design Dyn	2/02	S	8:00AM-4:00PM	1	\$ 26.00
104-439-523	Color Analysis/Design Dyn	1/12	S	8:00AM-4:00PM	1	\$ 26.00
104-439-525	Color Analy Des Dynamics	2/16	S	8:00AM-4:00PM	1	\$ 26.00
104-439-526	Color Analy/Design Dyn	2/12	T	6:00-9:50	2	\$ 26.00
104-439-527	Color Analy Design Dyn	2/14	R	6:30-9:50	2	\$ 26.00
104-440-500	Positive First Impression (Hol Inn-Sw)	1/04	F	9:00AM-3:00PM	1	\$ 15.00
104-440-501	Positive First Impression (Hol Inn-Sw)	1/18	F	9:00AM-3:00PM	1	\$ 15.00
104-471-502	Landlord/Tenant Law (West)	1/22	T	6:30-9:30	3	\$ 6.60
104-495-500	Selling Benefits	1/10	R	6:30-9:10	1	\$ 3.85
104-495-501	The Demonstration	1/24	R	6:30-9:10	1	\$ 3.85
104-495-502	Handling Objection	2/14	R	6:30-9:10	1	\$ 3.85
104-495-503	Handling Tough Customers	2/21	R	6:30-9:10	1	\$ 3.85
104-496-500	The Marketing Plan	1/23	W	6:45-9:25	2	\$ 4.75
104-496-501	Practical Negotiation Skill	1/24	R	6:45-9:25	2	\$ 4.75
104-496-502	Telemarketing	2/05	T	6:45-9:25	2	\$ 10.00
104-497-500	Profitable Advertising (Midway)	2/19	T	8:00AM-5:00PM	1	\$ 25.00
104-639-500	Color Analy Adv Makeup	1/08	TR	6:00-8:50	2	\$ 15.00
104-639-501	Color Analy Adv Makeup	1/16	W	6:00-8:50	2	\$ 15.00
104-639-502	Color Analy Adv Makeup	1/29	T	6:00-8:50	2	\$ 15.00
104-639-503	Color Analy Adv Makeup	2/11	M	6:00-8:50	2	\$ 15.00
104-639-504	Color Analy Adv Makeup	2/13	W	6:00-8:50	2	\$ 15.00
104-639-505	Color Analy Adv Makeup	2/23	S	8:00AM-2:30PM	1	\$ 15.00
105-495-500	Commercial Lending	1/23	W	6:30-9:40	15	\$ 26.85
106-401-503	Shorthand-Beg (Southwest)	1/21	MW	7:00-8:50	12	\$ 13.05
106-403-500	Shorthand-Dictation/Trans (Southwest)	1/22	TR	7:00-8:40	12	\$ 13.05
106-422-512	Typing-Beg	1/22	T	7:00-9:40	6	\$ 10.30
106-422-513	Office Practice Typing	1/21	M	7:00-9:40	6	\$ 10.30
106-429-500	Typing-Non Credit-Lab	1/21	MTWR	8:00AM-9:30PM	0	\$ 23.45
106-435-501	Keyboarding	1/21	MTWR	8:00AM-4:00PM	0	\$ 18.55
106-438-500	Word Processing-CPT-Adv	2/04	MTWR	8:00AM-9:30PM	0	\$ 27.55
106-439-500	Word Processing-IBM 36	1/23	W	6:30-9:10	12	\$ 18.55
106-449-500	Word Process CPT Or IBM Pc	2/02	S	8:00-11:40AM	6	\$ 13.05
106-451-500	Word Processing-CPT-Beg	2/04	MTWR	8:00AM-9:30PM	0	\$ 26.85
106-457-501	Machine Transcription-Beg	1/22	T	7:00-9:40	6	\$ 10.30
107-421-500	Intro To Visicalc 2-Apple	2/04	MW	3:30-6:10	3	\$ 5.70
107-428-500	Beginning Lotus 1-2-3 IBM	1/21	M	6:30-9:10	3	\$ 6.60
107-428-501	Beginning Lotus 1-2-3 IBM	2/23	S	8:00AM-5:00PM	1	\$ 6.60
107-429-500	Adv Lotus 1-2-3 IBM Pc	1/23	W	6:30-9:10	3	\$ 6.60
107-466-500	Intro To Visicalc-IBM	1/26	S	8:00AM-4:00PM	1	\$ 5.70
107-466-501	Intro To Visicalc-Apple	1/28	MW	3:30-6:10	3	\$ 5.70
107-466-502	Intro To Visicalc-Apple	2/23	S	1:00-4:30	2	\$ 5.70

Course Number	Course Title	Start Date	Day	Time	Sessions	Fee
107-467-500	Intro Word Processing-Appl	1/21	MW	3:30-6:10	3	\$ 5.70
107-467-501	Intro Word Processing-Appl	1/26	S	1:00-4:30	2	\$ 5.70
107-467-502	Intro Word Processing-IBM	2/09	S	8:00AM-4:00PM	1	\$ 5.70
107-473-503	Intro To Data Base-Apple	2/09	S	1:00-4:30	2	\$ 5.70
107-473-504	Intro To Data Base-Apple	2/11	MW	3:30-6:10	3	\$ 5.70
107-473-505	Intro To Logo-Apple	2/18	MW	3:30-6:10	3	\$ 5.70
107-473-506	Intro To Pilot-Apple	2/25	MW	3:30-6:10	3	\$ 5.70
111-432-500	Cpcu 2 Pers Risk Mgmt	1/24	R	6:30-9:40	15	\$ 26.85
111-454-500	Hedging Commodities Future	1/23	W	8:00-9:40	4	\$ 5.70
111-456-501	Advertising Law (West)	1/23	W	7:00-8:40	2	\$ 3.85
111-456-502	Complaint Handling (West)	2/12	T	7:00-9:40	1	\$ 3.85
111-456-503	Sales Effectiveness Trng (Basten's)	1/22	T	7:45-9:45AM	2	\$ 3.85
111-457-500	Time & Territory Analysis (Hol Inn-Sw)	2/01	F	9:00AM-3:00PM	1	\$ 15.00
111-461-500	Fabric Care Analysis	1/17	R	6:30-10:10	7	\$ 15.80
111-485-500	Basics For Retail Buyers (West)	1/24	R	6:45-9:25	6	\$ 10.30
111-487-500	Hs 321 Income Taxation	1/21	M	4:30-7:00	8	\$ 26.85
111-495-500	Personal Selling/Mkt Strat	1/10	R	7:00-9:40	1	\$ 3.85
111-495-501	Pre-Recruitment/Salespeopl	2/07	R	7:00-9:40	1	\$ 3.85
111-495-502	Recruit & Hire Salespeople	2/21	R	7:00-9:40	1	\$ 3.85
113-468-500	Industry Loss Control Mgmt	1/22	T	6:30-10:10	3	\$ 7.50
113-495-500	Comply With Government Reg (Port Plaza)	1/16	W	7:30-9:30AM	1	\$ 4.85
113-495-501	Running The Business (Port Plaza)	1/30	W	7:30-9:30AM	1	\$ 4.85
113-495-502	Utilizing Human Resources (Port Plaza)	2/06	W	7:30-9:30AM	1	\$ 4.85
113-495-503	Promoting The Business (Port Plaza)	2/20	W	7:30-9:30AM	1	\$ 4.85
194-499-500	Real Estate Exam Prep/Rev	1/19	S	8:00AM-5:00PM	1	\$ 12.00
195-431-500	Valuation 1	1/15	T	6:00-10:10	10	\$ 20.40
195-440-500	Board Of Review	1/05	S	8:00AM-2:00PM	1	\$ 8.00
195-440-501	Agriculture Valuation	1/09	WR	6:00-9:00	2	\$ 8.00
195-440-502	Administer Assessor Office	1/26	S	8:00AM-2:00PM	1	\$ 8.00
195-440-503	Service Station Appraisal	2/16	S	8:00AM-2:00PM	1	\$ 8.00
196-459-500	How To Prepare A Short Tal	1/21	M	6:30-9:10	3	\$ 6.60
196-491-500	Effective Supervision (Hol Inn-Sw)	2/15	F	9:00AM-3:00PM	1	\$ 15.00
301-457-504	Open Sewing Lab	1/21	M	6:30-9:30	0	\$ 7.50
301-458-514	Learn To Sew 1 (East)	1/24	R	7:00-10:10	5	\$ 10.30
301-459-504	Open Sewing Lab	1/21	M	6:30-9:30	0	\$ 13.05
301-460-508	Open Sewing Lab	1/21	M	6:30-9:30	0	\$ 18.55
301-466-500	Tailored Blazers-Ladies	1/23	W	7:00-9:40	8	\$ 13.05
301-470-500	Wardrobe Mgmt Wksp	1/21	M	7:00-9:40	4	\$ 7.50
301-471-500	Wardrobe Seminar	1/26	S	8:30AM-4:10PM	1	\$ 10.00
301-632-501	Patchwork/Appliq/Quilt-Han	1/21	M	7:00-9:40	6	\$ 18.50
301-633-501	Patchwork/Appliq/Quilt-Mac	1/22	T	9:00-11:40AM	8	\$ 23.00
301-633-502	Quilting (East)	1/22	T	7:00-9:40	8	\$ 23.00
302-411-500	Drugs In Perspective	1/31	RFS	8:00AM-8:00PM	3	\$ 15.80
302-412-500	Group Facilitator Skills	2/21	RFS	8:00AM-8:00PM	3	\$ 18.55
302-415-500	Interview Skill Human Serv	1/10	T	9:00AM-4:00PM	1	\$ 5.70
302-415-501	Applied Psychol Help Relat	1/25	F	9:00AM-4:00PM	1	\$ 5.70
302-415-502	Imp Interspers Relations	2/07	R	9:00AM-4:00PM	1	\$ 5.70
302-416-500	Applied Behavior Manage	1/17	R	1:00-4:00	3	\$ 7.50
302-450-500	Self Advocacy Training	1/21	M	6:30-8:30	12	\$ 13.05
302-471-532	Wellness/Nutr/Health/Exer (Webster)	1/22	TR	7:00-8:00	12	\$ 9.50
302-475-596	Wellness/Nutr/Exer/Swim (Southwest)	1/21	MW	7:00-9:00	12	\$ 21.00
303-401-538	Advanced Microwave-Turkey	2/09	S	9:00AM-3:00PM	1	\$ 4.75
303-403-569	Microwave Oven Cookery	1/21	M	9:00-11:40AM	4	\$ 7.50
303-403-570	Microwave Oven Cookery (AIM)	1/21	M	12:30-3:10	4	\$ 7.50
303-403-571	Microwave Oven Cookery	1/21	M	7:00-9:40	4	\$ 7.50
303-403-572	Microwave Oven Cookery	1/22	T	9:00-11:40AM	4	\$ 7.50
303-403-573	Microwave Oven Cookery	1/22	T	7:00-9:40	4	\$ 7.50
303-403-574	Combination Conv/Micro Coo	1/23	W	9:00-11:40AM	4	\$ 7.50
303-403-575	Combination Conv/Micro Coo	1/23	W	7:00-9:40	4	\$ 7.50
303-403-576	Microwave Oven Cookery	2/14	R	7:00-9:40	4	\$ 7.50
303-432-504	Breadmaking (Franklin)	1/24	R	7:00-9:40	4	\$ 7.50
303-602-505	Mexican Cookery	1/24	R	7:00-9:40	3	\$ 12.50
303-603-527	Cake Decorating	1/22	T	7:30-9:30	6	\$ 14.00
304-403-507	Home Decorating	1/22	T	7:00-9:40	6	\$ 10.30
304-422-501	Draperies For The Home	1/24	R	7:00-9:40	5	\$ 9.35
304-425-502	Drapery Making	1/21	M	7:00-9:40	12	\$ 18.55
304-443-500	Select/Maintain Sailboat	1/23	W	7:00-9:40	4	\$ 7.50
304-643-500	Upholstery 1	1/22	T	1:00-4:30	6	\$ 23.00
304-643-501	Upholstery 1	1/22	T	6:15-9:45	6	\$ 23.00
304-644-501	Upholstery 2	1/24	R	1:00-4:30	9	\$ 32.00
304-644-502	Upholstery 2	1/24	R	6:15-9:45	9	\$ 32.00
305-429-500	Positive Parenting	1/21	M	7:00-9:40	6	\$ 10.30
305-429-501	Single Parenting	1/17	R	7:00-9:40	6	\$ 10.30
305-440-500	Divorce Support-Part 1	1/23	W	7:00-9:00	4	\$ 5.70
305-462-505	Stress Management 2	1/24	R	7:00-9:40	6	\$ 10.30
305-462-506	Stress Management	1/21	M	7:00-9:40	6	\$ 10.30



Course Number	Course Title	Start Date	Day	Time	Ses-sions	Fee
305-462-507	Relationship-Love/Illusion	1/21	M	7:00- 9:40	6	\$ 10.30
305-462-508	Manage Emotions Family/Wor	1/22	T	7:00- 9:40	6	\$ 10.30
305-465-501	Sign Language-Beg (Southwest)	1/21	M	7:00- 9:40	10	\$ 15.80
305-465-502	Sign Language-Inter (Southwest)	1/23	W	7:00- 9:40	10	\$ 15.80
305-623-500	Assertiveness (Southwest)	1/22	T	7:00- 9:40	6	\$ 18.50
305-623-501	Assertiveness	1/24	R	9:00-11:40AM	6	\$ 18.50
305-623-503	Managing Emotions	1/24	R	7:00- 9:40	6	\$ 18.50
306-623-501	Chair Caning	1/21	M	7:00- 9:40	8	\$ 23.00
306-624-505	Peasant Art	1/23	W	1:00- 3:40	12	\$ 32.00
306-624-506	Peasant Art	1/23	W	7:00- 9:40	12	\$ 32.00
306-624-507	Rosemaling	1/24	R	7:00- 9:40	12	\$ 32.00
306-662-512	Crocheting 1 (AIM)	1/21	M	6:10- 8:50	6	\$ 18.50
306-662-513	Crocheting 1 (West)	1/23	W	7:00- 9:40	6	\$ 18.50
306-662-514	Tatting (AIM)	1/22	T	6:10- 8:50	6	\$ 18.50
307-485-500	Creative Activity/Child-Sc	2/26	T	7:00- 9:40	5	\$ 9.35
401-441-502	Refrigeration-Basic	1/24	R	7:00- 9:40	12	\$ 21.05
401-442-500	Refrigeration 2	1/22	T	7:00- 9:40	12	\$ 21.05
401-444-500	Refrigeration-Ammonia	1/08	TR	6:30-10:10	4	\$ 10.30
401-463-503	Passive Solar Heat	1/23	W	7:00- 9:40	7	\$ 11.20
401-464-500	Earthshelter Housing	1/21	M	7:00- 9:40	8	\$ 13.05
401-485-500	Temperature Contrl	1/15	T	8:00AM-4:00PM	1	\$ 5.70
402-471-500	Comm/Instrument Grnd Schoo	1/23	W	7:00- 9:40	16	\$ 24.10
402-482-500	Aviation Grnd Sch-Priv Pil	1/21	M	7:00- 9:40	16	\$ 24.10
402-482-501	Aviation Grnd Sch-Priv Pil	1/22	T	7:00- 9:40	16	\$ 24.10
402-482-503	Aviation Ground School	1/24	R	7:00- 9:40	16	\$ 24.10
403-430-502	Blueprint Rdg-Bldg Trades	1/24	R	7:00- 9:40	10	\$ 15.80
404-402-500	Auto Fundamentals	1/22	T	7:00- 9:40	10	\$ 18.30
404-402-501	Auto Fundamentals	1/23	W	7:00- 9:40	10	\$ 18.30
404-403-501	Import Auto Maintenance	1/21	M	6:45-10:00	10	\$ 21.95
404-403-502	Advanced Auto Mechanics	1/23	W	6:45-10:00	10	\$ 21.95
404-403-503	Advanced Auto Maintenance	1/24	R	6:45-10:00	10	\$ 21.95
404-405-500	Diesel Fuel Injection	1/21	M	6:45-10:00	8	\$ 18.30
404-409-500	Auto Carburetion-Chrysler	1/24	R	7:00- 9:40	8	\$ 14.65
404-412-502	Charging System Service	1/22	T	7:00- 9:40	6	\$ 11.00
404-440-500	Auto Body Minor Repair	1/21	M	7:00-10:00	12	\$ 25.40
404-440-501	Auto Body Minor Repair	1/22	T	7:00-10:00	12	\$ 25.40
404-440-502	Auto Body Minor Repair	1/23	W	7:00-10:00	12	\$ 25.40
404-440-503	Auto Body Minor Repair	1/24	R	7:00-10:00	12	\$ 25.40
404-625-506	Powder Puff Mechanics	1/22	T	6:45-10:00	5	\$ 18.50
409-407-507	Woodworking	1/21	M	7:00- 9:40	12	\$ 20.15
409-407-510	Woodworking	1/22	T	7:00- 9:40	12	\$ 20.15
409-407-511	Woodworking	1/23	W	7:00- 9:40	12	\$ 20.15
409-407-512	Woodworking	1/24	R	7:00- 9:40	12	\$ 20.15
409-407-513	Woodworking	1/26	S	8:00-10:40AM	12	\$ 20.15
409-601-501	Woodcarving	1/23	W	7:00- 9:40	12	\$ 32.00
409-679-500	Adv Woodcarving	1/22	T	7:00- 9:40	12	\$ 32.00
413-400-501	Electricity	1/21	M	7:00- 9:40	12	\$ 20.15
413-417-500	Electrical Code 2	1/21	M	7:00- 9:40	10	\$ 16.80
413-417-501	Electrical Code 2	1/23	W	7:00- 9:40	10	\$ 16.80
413-433-500	Dc Drive Applications	1/21	M	7:00-10:10	16	\$ 31.35
419-400-500	Basic Hydraulics	1/23	W	7:00- 9:40	12	\$ 18.55
420-401-504	Machine Shop 1	1/21	M	7:00- 9:40	12	\$ 21.95
420-402-500	Machine Shop 2	1/22	T	7:00- 9:40	12	\$ 21.95
420-430-500	Comp Num Control-Bridgepor	1/23	W	7:00- 9:40	6	\$ 11.00
420-431-500	Computer Num Control-Fanuc	1/22	T	7:00- 9:40	6	\$ 11.00
420-477-500	Machine Tool Practices	1/24	R	7:00- 9:40	12	\$ 21.95
420-477-501	Machine Tool Practices	1/26	S	9:00-11:40AM	12	\$ 21.95
421-401-500	General Drafting	1/24	R	7:00- 9:40	12	\$ 18.55
421-429-500	Blueprint Rdg-Machine Trad	1/22	T	7:00- 9:40	12	\$ 18.55
421-441-500	Geometric Dimension & Tole	1/24	R	7:00- 9:40	10	\$ 15.80
423-424-500	Mechanical Maintenance 2	1/21	M	7:00- 9:40	12	\$ 18.55
428-402-500	Boiler Setting/Operation	1/21	M	6:45-10:00	10	\$ 18.55
428-405-500	Steam Turbines/Auxiliaries	1/21	M	6:45-10:00	10	\$ 15.80
431-425-500	Tools For Grievance Handle	1/28	M	7:00- 9:40	6	\$ 10.30
432-416-500	Sheetmetal Layout	1/21	M	7:00- 9:40	12	\$ 20.15
442-401-517	Welding For The Trades	1/22	T	7:00- 9:40	12	\$ 27.35
442-401-518	Welding For The Trades	1/22	T	7:00- 9:40	12	\$ 27.35
442-416-500	Advanced Welding	1/24	R	7:00- 9:40	12	\$ 27.35
442-428-500	Pipe Welding	1/24	R	7:00- 9:40	12	\$ 27.35
442-450-500	Basic Welding	1/21	M	7:00- 9:40	12	\$ 27.35
442-450-501	Basic Welding	1/23	W	7:00- 9:40	12	\$ 27.35
442-450-502	Basic Welding	1/26	S	9:00-11:40AM	12	\$ 27.35
442-660-500	Heavy Metal Sculpture-Weld	1/25	F	7:00- 9:40	12	\$ 32.00
448-471-500	Seamanship-Operator/Charte	1/23	W	7:00- 9:40	12	\$ 18.55
461-404-500	Small Engine Repair (Preble)	1/22	T	7:00- 9:40	10	\$ 17.55
462-434-500	Lift Truck-Hydraulic Syste	1/21	M	6:45-10:00	10	\$ 19.25
467-450-500	School Bus Driver 1	1/21	M	7:00- 9:00	4	\$ 5.70
467-451-500	School Bus Driver 2	1/22	T	7:00- 9:40	4	\$ 7.50
467-452-500	School Bus Advanced 1	1/23	W	7:00- 9:40	4	\$ 7.50
467-453-500	School Bus Advanced 2	1/24	R	7:00- 9:40	4	\$ 7.50
467-455-500	First Aid-School Bus	1/21	M	7:00- 9:00	5	\$ 6.60
467-456-502	Fire Safety-School Bus	1/22	T	7:00- 9:40	1	\$ 3.85
467-457-502	CPR-School Bus	1/23	W	7:00- 9:40	3	\$ 6.60
468-489-500	Heating With Wood	1/26	S	8:30AM-2:30PM	1	\$ 4.75
506-452-500	Pre & Primary Treatment	1/08	T	8:00AM-4:00PM	1	\$ 5.70
506-454-500	Trickling Filters	2/19	TW	8:00AM-4:00PM	2	\$ 8.45
506-455-502	Ponds And Lagoons	2/21	R	8:00AM-4:00PM	1	\$ 5.70
506-457-500	Anaerobic Digestors	1/09	WR	8:00AM-4:00PM	2	\$ 8.45
508-481-500	Certification Review-Denta	1/08	T	7:00- 9:00	4	\$ 5.70

Course Number	Course Title	Start Date	Day	Time	Ses-sions	Fee
510-425-500	Drug Admin-Practical Nurse	1/30	W	1:30- 4:30	8	\$ 13.05
510-436-501	Prin Intravenous-Lpn	1/21	M	4:00- 7:00	8	\$ 13.05
510-439-500	Lpn Charge Nurse-Nurs Home	1/21	M	6:00- 9:00	8	\$ 13.05
510-471-500	Nursing Assessment-Elderly	1/29	T	9:30AM-12:30PM	8	\$ 13.05
510-471-501	Nursing Assessment-Elderly	1/29	T	6:30- 9:30	8	\$ 13.05
510-480-500	Nursing Assessment-Adult	1/30	W	6:00- 9:00	8	\$ 13.05
510-485-500	Role & Function-Lpn	1/22	T	7:00- 9:00	2	\$ 3.85
511-415-500	Food Prep/Service Training	2/26	MTR	6:00- 9:00	50	\$ 71.00
515-421-500	Respiratory Refresher	2/07	R	6:30- 9:45	6	\$ 11.20
518-410-500	Food Service Worker 1	1/21	M	7:00- 9:40	10	\$ 15.80
518-455-500	Retail Meat Cutting (Hujet)	1/24	R	6:30- 9:10	10	\$ 19.05
531-431-567	CPR	1/24	R	6:30- 9:30	3	\$ 6.60
531-431-568	CPR	2/11	M	6:30- 9:30	3	\$ 6.60
531-437-510	CPR Refresher	1/29	T	6:00-10:00	1	\$ 3.85
531-437-511	CPR Refresher	2/21	R	6:00-10:00	1	\$ 3.85
531-481-509	Multi-Media First Aid	2/06	W	6:30- 9:50	3	\$ 6.60
605-401-500	Industrial Instrumentation	1/23	W	7:00- 9:40	12	\$ 19.25
605-467-500	Intro Electricity/Electron	1/24	R	7:00- 9:40	12	\$ 19.25
605-468-500	Math Electricity/Electron	1/24	R	7:00- 9:40	12	\$ 18.55
605-469-500	Math Electricity/Electron 2	1/21	M	7:00- 9:40	12	\$ 18.55
605-471-500	Electronics 1	1/21	M	7:00- 9:40	12	\$ 19.25
605-472-500	Electronics 2	1/24	R	7:00- 9:40	12	\$ 19.25
605-473-500	Dc Circuits	1/23	W	7:00- 9:40	14	\$ 21.30
605-474-500	Ac Circuits	1/22	T	7:00- 9:40	14	\$ 21.30
605-476-500	Industrial Electronics 2	1/23	W	7:00- 9:40	10	\$ 16.05
605-477-500	Microprocessor 1	1/23	W	7:00- 9:40	12	\$ 18.55
605-478-500	Microprocessor 2	1/22	T	7:00- 9:40	12	\$ 19.25
605-479-500	Digital Electronics	1/24	R	7:00- 9:40	12	\$ 19.25
605-484-500	Ac Motors & Generators	1/21	M	7:00- 9:40	6	\$ 29.95
608-471-500	Intro To CAD	1/21	M	7:00- 9:40	12	\$ 18.55
608-471-501	Intro To CAD	1/22	T	7:00- 9:40	12	\$ 18.55
608-471-502	Intro To CAD	1/23	W	7:00- 9:40	12	\$ 18.55
608-479-500	Cad Seminar	1/10	R	3:30- 6:00	1	\$ 3.85
614-410-500	Piping Design-Basic	1/24	R	7:00- 9:40	12	\$ 18.55
623-433-500	Comp Applic/Quality Contro	1/22	T	7:00- 9:40	8	\$ 13.05
801-435-500	Rev Lang Skills-Secretarie	1/22	T	7:00- 9:30	8	\$ 11.20
801-453-500	Business Letter Writing	1/24	R	7:00- 9:30	8	\$ 11.20
803-601-500	Pioneer Family Life-Wiscon	1/23	W	7:00- 9:40	6	\$ 18.50
804-450-500	Intro/Review Of Arithmetic	1/21	MTWR	6:30- 9:10	0	\$ 11.20
804-451-500	Consumer Mathematics	1/21	MTWR	6:30- 9:10	0	\$ 11.20
804-452-500	Tables And Graphs	1/21	MTWR	6:30- 9:10	0	\$ 11.20
804-453-500	Intro/Review Of Geometry	1/21	MTWR	6:30- 9:10	0	\$ 11.20
804-454-500	Metric System & Measure	1/21	MTWR	6:30- 9:10	0	\$ 11.20
804-455-500	Intro To Statistics	1/21	MTWR	6:30- 9:10	0	\$ 11.20
804-456-500	Intro/Review Of Algebra	1/21	MTWR	6:30- 9:10	0	\$ 11.20
804-457-500	Basic On The Micro-Apple	1/22	T	6:30- 9:10	6	\$ 10.30
804-457-501	Basic On The Micro-IBM Pc	1/22	T	7:00- 9:40	6	\$ 10.30
804-457-502	Basic On The Micro-Apple	1/23	W	6:30- 9:10	6	\$ 10.30
804-457-503	Basic On The Micro-IBM	1/24	R	7:00- 9:40	6	\$ 10.30
804-457-504	Basic On The Micro-Apple	1/26	S	9:00-11:40AM	6	\$ 10.30
804-458-500	Basic On The Micro 2-Apple	1/24	R	6:30- 9:10	6	\$ 10.30
810-412-501	How To Deliver A Short Tal	2/18	M	7:00- 9:00	4	\$ 5.70
812-421-501	Traffic Safety School	1/22	T	7:00- 9:40	4	\$ 7.50
812-434-500	Defensive Driving 1	1/21	MT	6:30-10:10	2	\$ 5.70
813-406-500	Ged-Ketv	1/14		SEE TV SCHEDULE	17	\$ 00
815-612-525	Oil Painting-Beg	1/21	M	12:30-3:00	6	\$ 18.50
815-612-526	Oil Painting-Beg (East)	1/21	M	7:00- 9:40	6	\$ 18.50
815-612-527	Basic Drawing (AIM)	1/24	R	7:00- 9:15	8	\$ 18.50
815-613-517	Watercolor 2 (Preble)	1/24	R	7:00- 9:40	8	\$ 23.00
815-619-502	Easter Crafts (AIM)	2/16	S	9:00-11:40AM	1	\$ 8.00
815-621-531	Macrame (AIM)	1/23	W	6:10- 8:50	4	\$ 14.00
815-645-500	Gem Stone Cut/Metalcraftin	1/21	M	6:30- 9:10	10	\$ 27.50
815-645-501	Gem Stone Cut/Metalcraftin	1/22	T	6:30- 9:10	10	\$ 27.50
815-645-502	Gem Stone Cut/Metalcraftin	1/24	R	6:30- 9:10	10	\$ 27.50
862-420-502	Job Seeking Skills	1/21	M	6:30- 9:30	4	\$ 7.50
862-435-500	Women In Transition	1/09	W	6:30- 9:30	5	\$ 9.35
862-435-501	Women In Transition	2/13	W	6:30- 9:30	5	\$ 9.35

**NORTHEAST WISCONSIN  
VOCATIONAL, TECHNICAL  
AND ADULT EDUCATION  
DISTRICT**





## ALGOMA

### JANUARY-FEBRUARY

The Center Coordinator is Nancy Kratz. Phone: 487-3801

PRE-REGISTRATION IS NECESSARY.

MAIL-IN REGISTRATION accepted through January 18. Mail registrations and checks to Nancy Kratz, 915 Frank Avenue, Algoma, WI 54201 or deposit them in the NWTI box at the same address.

WALK-IN REGISTRATION, Friday, January 11, 2-6 PM at the Community State Bank.

Classes begin the week of January 21, unless otherwise noted.

For location of classes, see location key.

#### LOCATION KEY

CC - Calumet Corp.	NGC - Northbrook Golf Course
KH - Knudsen Hall	MCS - Marge's Ceramic Shop
GS - Grade School	KDC - Kewaunee County Development Center
MC - Methodist Church	

Course Number	Course Title	Start Date	Day	Time	Sessions	Fee
101-406-500	Bookkeeping B	1/21	M	7:00- 9:40	8	\$ 13.05
106-426-500	Typing 1b	1/24	R	7:00- 9:00	10	\$ 11.20
107-408-500	Word Processor Seminar (CC)	2/06	W	6:30-10:10	2	\$ 5.70
107-473-500	Computer Familiarization	1/23	W	6:30-10:10	2	\$ 5.70
107-479-510	Computer Programming-Basic	1/24	R	7:00- 9:40	10	\$ 15.80
196-442-500	Speedwriting B	1/21	M	7:00- 9:00	12	\$ 13.05
203-611-503	Photography-Basic	1/21	M	7:00- 9:00	6	\$ 14.00
203-611-504	Photography-35MM	1/23	W	7:00- 9:00	6	\$ 14.00
301-458-504	Sewing 2	1/24	R	7:00- 9:00	9	\$ 10.30
301-460-500	Clothing (KH)	1/21	M	6:30-10:10	9	\$ 18.55
301-460-501	Clothing (KH)	1/22	T	8:30AM-12:10PM	9	\$ 18.55
301-460-502	Clothing (KH)	1/23	W	1 2:30-4:10	9	\$ 18.55
301-632-502	Sewing Lingerie (KH)	1/24	R	1:00- 3:40	6	\$ 18.50
302-463-500	Prepared Childbirth (H)	2/04	M	7:00- 9:00	6	\$ 7.50
302-475-508	Wellness/Nutr/Health/Exer (GS)	1/21	MR	7:00- 8:00	24	\$ 15.05
302-475-509	Wellness/Nutr/Exer-Slow (GS)	1/21	MW	7:00- 8:00	24	\$ 15.05
302-475-510	Wellness/Nutr/Exer-Slow (KH)	1/22	TR	9:00-10:00AM	24	\$ 15.05
302-475-511	Wellness/Nutr/Health/Exer	1/22	TR	6:00-7:00AM	24	\$ 15.05
302-492-501	Drugs And Your Family	1/22	T	7:00- 9:00	6	\$ 7.50
302-492-506	Stress Management (MC)	1/31	R	7:00- 9:40	4	\$ 7.50
303-403-521	Microwave Cooking	1/22	T	7:00- 9:40	4	\$ 7.50
303-403-522	Nutrition-Diet Control	1/22	T	7:00- 8:00	12	\$ 7.50
303-404-506	Cooking For Heart Patient	1/23	W	7:00- 9:40	6	\$ 10.30
303-603-506	Cake Decorating (KH)	1/22	T	7:00- 9:40	4	\$ 14.00
303-603-507	Candymaking-Molded (KH)	1/23	W	7:00- 9:40	4	\$ 14.00
305-461-501	Understanding Handicapped	1/23	W	7:00- 9:00	6	\$ 7.50
306-622-516	Tole Painting	1/22	T	7:00- 9:40	6	\$ 18.50
306-660-500	Crocheting 2	1/21	M	7:00- 9:40	2	\$ 9.50
306-661-505	Crocheting 1	1/21	M	7:00- 9:40	4	\$ 14.00
306-661-506	Beg Knitting-Sampler Pillo	1/22	T	7:00- 9:40	4	\$ 14.00
306-671-500	Beg Counted Cross Stitch	2/19	T	7:00- 9:15	4	\$ 12.50
307-487-500	You And Your Preschooler (KH)	1/24	R	7:00- 9:40	5	\$ 9.35
310-432-500	Investing-Stocks & Bonds	1/22	T	7:00- 9:00	9	\$ 10.30
409-406-504	Woodworking-Cabinet	1/22	T	7:00- 9:40	10	\$ 16.80
531-480-500	First Aid-Standard	1/22	T	7:00- 9:40	7	\$ 11.20
801-630-500	Writing Creatively	1/23	W	7:00- 8:30	8	\$ 14.00
807-601-502	Cross Country Skiing	1/24	RS	8:30AM-1:00PM	3	\$ 14.00
			U	6:30- 9:10		
809-653-500	Altered States	1/21	M	7:00- 9:40	8	\$ 23.00
813-404-502	Adult Basic Education	1/10	R	6:30- 9:10	13	\$ .00
813-404-503	Adult Basic Education (KDC)	1/15	T	1 2:00-3:00	13	\$ .00
815-612-505	Sketch & Paint	1/23	W	7:00- 9:40	6	\$ 18.50
815-612-506	Pencil & Charcoal Sketchin	1/24	R	7:00- 9:40	6	\$ 18.50
815-621-519	Ceramics (CS)	1/23	W	1 2:30-2:30	6	\$ 14.00
815-622-503	Ceramics (MCS)	1/21	M	7:00- 9:40	6	\$ 18.50
815-622-504	Ceramics (CS)	1/23	W	6:30- 9:10	6	\$ 18.50
815-622-505	Ceramics (MCS)	1/24	R	1:00- 3:40	6	\$ 18.50

#### GENERAL INFORMATION

##### KEY TO ABBREVIATIONS:

M — Monday	W — Wednesday	F — Friday	U — Sunday
T — Tuesday	R — Thursday	S — Saturday	

ALL TIMES ARE P.M. UNLESS OTHERWISE NOTED.

##### SUPPLY FEES AND BOOKS

Supply fees and books vary with each course. Students are required to purchase their textbooks. In some courses, students are required to purchase tools, safety glasses and uniforms.



## ASHWAUBENON

### JANUARY-FEBRUARY

The Center Coordinator is Bonnie Swan. Phone: 494-7562

PRE-REGISTRATION IS NECESSARY.

WALK-IN REGISTRATION-NWTI, January 2-11, Monday thru Thursday, 9:00 AM - 7:00 PM, Friday, 8:00 AM - 4:00 PM. SOME CLASSES LISTED MAY HAVE FILLED DURING MAIL-IN REGISTRATION IN DECEMBER.

WALK-IN REGISTRATION-ASHWAUBENON, Saturday, January 5, 10 AM - 2 PM and Monday, January 7, 4-7 PM at Bay Park Square Community Booth.

Classes begin the week of January 21, unless otherwise noted.

Course Number	Course Title	Start Date	Day	Time	Sessions	Fee
091-622-500	Veterinary Care For Pets	1/22	T	7:00- 9:00	6	\$ 14.00
101-407-500	Bookkeeping A & B	1/21	M	7:00- 9:40	12	\$ 18.55
104-439-500	Color Analysis/Design Dyn	1/28	M	6:00- 9:50	2	\$ 26.00
104-639-506	Color Analysis-Adv Makeup	1/09	W	8:00AM-2:30PM	1	\$ 15.00
106-421-500	Typing-Beginning/Refresher	1/23	W	7:00- 9:00	6	\$ 7.50
106-422-500	Typing-Business	1/22	T	7:00- 9:40	6	\$ 10.30
106-470-509	Office Skills Refresher	1/21	M	7:00- 9:50	5	\$ 9.35
107-477-500	Computer-Introduction	1/21	M	7:00- 9:40	6	\$ 10.30
107-477-501	Computer Programming 2	1/22	T	7:00- 9:40	6	\$ 10.30
107-477-502	Computer-Introduction	1/23	W	7:00- 9:40	6	\$ 10.30
107-477-503	Computer Programming 1	1/24	R	7:00- 9:40	6	\$ 10.30
196-496-501	Adventures In Attitude	1/21	M	7:00- 9:40	10	\$ 15.80
203-611-518	35MM Camera	1/24	R	7:00- 9:40	4	\$ 14.00
203-611-519	35MM Camera	2/21	R	7:00- 9:40	4	\$ 14.00
301-458-500	Learn To Sew	1/21	M	7:00- 9:40	6	\$ 10.30
301-633-503	Quilting-Machine	1/22	T	7:00- 9:40	8	\$ 23.00
302-472-500	Wellness/Nutr/Health/Exer	1/07	MW	8:30-9:20AM	15	\$ 11.35
302-472-501	Wellness/Nutr/Health/Exer	1/07	MW	9:30-10:20AM	15	\$ 11.35
302-472-502	Wellness/Nutr/Stretch/Exer	1/07	MW	10:30-11:20AM	15	\$ 11.35
302-472-503	Wellness/Nutr/Health/Exer	1/07	MR	5:30- 6:20	15	\$ 11.35
302-472-504	Wellness/Nutr/Health/Exer	1/07	MR	6:30- 7:20	15	\$ 11.35
302-472-505	Wellness/Nutr/Health/Exer	1/08	TR	8:30-9:20AM	15	\$ 11.35
302-472-506	Wellness/Nutr/Health/Exer	1/08	TR	9:30-10:20AM	15	\$ 11.35
302-472-526	Wellness/Nutr/Health/Exer (1st Baptist)	1/07	MW	5:00- 9:00	15	\$ 11.35
302-472-527	Wellness/Nutr/Health/Exer (1st Baptist)	1/07	MW	6:30- 7:30	15	\$ 11.35
302-472-528	Wellness/Nutr/Health/Exer (1st Baptist)	1/08	TR	9:00-10:00AM	15	\$ 11.35
302-472-529	Wellness/Nutr/Health/Exer (1st Baptist)	1/08	TR	6:30- 7:30	15	\$ 11.35
302-472-530	Wellness/Nutr/Health/Exer (1st Baptist)	1/08	TR	7:30- 8:30	15	\$ 11.35
302-475-589	Wellness/Nutr/Stretch Exer	1/08	TR	6:00- 7:00	24	\$ 15.05
302-475-590	Wellness/Nutr/Ex-Sr Citize	1/29	T	9:00-10:00AM	16	\$ 13.05
			F	9:00-11:00AM		
303-401-500	Food Processor	1/23	W	7:00- 9:40	2	\$ 4.75
303-401-501	Microwave-Advanced	2/19	T	7:00- 9:40	2	\$ 4.75
303-401-502	Homemade Soup	1/23	W	7:00- 9:40	2	\$ 4.75
303-401-503	101 Potato Ways	2/18	M	7:00- 9:40	2	\$ 4.75
303-403-500	Microwave-Basic	1/21	M	7:00- 9:40	4	\$ 7.50
303-403-501	Microwave-Basic	1/22	T	7:00- 9:40	4	\$ 7.50
303-404-500	Stir Fry Cooking	1/21	M	7:00- 9:40	6	\$ 10.30
303-601-509	Homemade Pasta	2/06	W	7:00- 9:40	2	\$ 9.50
303-602-500	Gourmet Desserts	2/06	W	7:00- 9:40	3	\$ 12.50
303-602-501	Mexican/Tex-Mex	2/19	T	7:00- 9:40	3	\$ 12.50
303-603-500	French Cooking	1/22	T	7:00- 9:40	4	\$ 14.00
303-604-500	German Cooking	1/24	R	7:00- 9:40	6	\$ 18.50
304-422-500	Draperies For The Home	1/23	W	7:00- 9:40	5	\$ 9.35
305-464-500	Sign Language-Inter	1/22	T	7:00- 9:40	12	\$ 18.55
305-464-506	Sign Language-Beg	1/24	R	7:00- 9:40	12	\$ 18.55
305-621-502	Wedding Planning Made Easy	1/22	T	7:00- 9:00	3	\$ 9.50
306-622-500	Rosemailing	1/21	M	7:00- 9:40	6	\$ 18.50
306-622-501	Tole & Decorative Painting	1/21	M	7:00- 9:40	6	\$ 18.50
306-672-510	Cross/Candlewick/Embroider	1/21	M	7:00- 9:40	4	\$ 14.00
531-431-500	CPR	1/23	W	9:00AM-12:00NOON	3	\$ 6.60
531-431-575	CPR	1/23	W	7:00-10:00	3	\$ 6.60
802-602-500	German-Conversation	1/22	T	7:00- 9:40	6	\$ 18.50
807-612-500	Ballroom Dance-Beginning	1/22	T	6:00- 8:00	5	\$ 12.50
807-612-501	Ballroom Dance-Beginning	1/22	T	8:00-10:00	5	\$ 12.50
807-612-502	Ballroom Dance-Inter 1	1/23	W	6:00- 8:00	5	\$ 12.50
807-612-503	Ballroom Dance-Inter 1	1/23	W	8:00-10:00	5	\$ 12.50
807-612-504	Ballroom Dance-Inter 2	1/24	R	6:00- 8:00	5	\$ 12.50
807-612-505	Ballroom Dance-Advanced 2	1/24	R	8:00-10:00	5	\$ 12.50
807-612-506	Ballroom Dance-Advanced 2	1/25	F	6:00- 8:00	5	\$ 12.50
807-612-507	Ballroom Dance-Advanced 1	1/25	F	8:00-10:00	5	\$ 12.50
807-652-500	Build A Fishing Rod	1/22	R	7:00- 9:00	5	\$ 12.50
815-612-500	Calligraphy-Beg 1	1/22	T	7:00- 9:40	6	\$ 18.50
815-612-519	Fundamentals Of Drawing	1/22	T	7:00- 9:40	6	\$ 18.50
815-612-520	Oil Painting/Beg-Adv	1/23	W	7:00- 9:40	6	\$ 18.50
815-622-528	Stained Glass	1/23	W	7:00- 9:40	6	\$ 18.50



### JANUARY-FEBRUARY

The Center Coordinator is Rhoda Hoaglund. Phone: (715) 589-4483

PRE-REGISTRATION IS NECESSARY.

MAIL-IN and CALL-IN REGISTRATION accepted through January 19 by Rhoda Hoaglund, Route 1, Box 608, Florence, WI 54121. Phone: (715) 589-4483 evenings until 9 PM.

Classes begin the week of January 21, unless otherwise noted.

For location of classes, see location key.

#### LOCATION KEY

TH - Aurora Town Hall  
WB - Wahlstrom Building  
W - Webers  
SHC - Sacred Heart Church  
ASR - All Season Rental

Course Number	Course Title	Start Date	Day	Time	Ses-sions	Fee
107-479-529	Beginning Computer	1/23	W	7:00- 9:40	10	\$ 15.80
107-479-530	Beginning Computer	1/24	R	7:00- 9:40	10	\$ 15.80
302-473-511	Wellness/Nutr/Health/Exer	1/22	TR	7:00- 8:00	18	\$ 12.30
302-475-569	Wellness/Nutr/Health/Exer (TH)	1/21	MWF	9:00-10:00AM	24	\$ 15.05
302-475-570	Wellness/Nutr/Health/Exer (TH)	1/21	MWF	10:20-11:20AM	24	\$ 15.05
302-475-571	Wellness/Nutr/Health/Exer (TH)	1/21	MWF	11:30AM-12:30PM	24	\$ 15.05
303-404-527	Whole Foods Cooking (SCH)	1/21	M	6:00- 8:40	6	\$ 10.30
303-404-528	Stir Fry Cooking (SHC)	1/22	T	6:00- 8:40	6	\$ 10.30
303-404-529	Stir Fry Cooking (SHC)	1/24	R	6:00- 8:40	6	\$ 10.30
306-661-524	Crocheting/Knitting	1/23	W	7:00- 9:00	6	\$ 14.00
802-602-511	Swedish	1/22	T	7:00- 9:00	9	\$ 18.50
815-611-508	Oil Painting	1/21	M	7:00- 9:00	6	\$ 14.00
306-672-507	Embroidery	1/21	M	7:00- 9:00	6	\$ 14.00



### JANUARY-FEBRUARY

The Center Coordinator is Ruth A. Pillath.  
Phone: (414) 897-2681. Hours: 9 AM - 9 PM.

PRE-REGISTRATION IS NECESSARY.

MAIL-IN AND CALL-IN REGISTRATION accepted through January 19. Mail registrations to Ruth A. Pillath, Rt. 3, Box 229, Pound, WI 54161. Phone: (414) 897-2681, 9 AM - 9 PM.

Classes begin the week of January 21, unless otherwise noted.

For location of classes, see location key.

#### LOCATION KEY

LH - Legion Hall  
ES - Elementary School  
FUS - Frievall's Upholstery Shop  
CSE - Chuck's Small Engine & Repair Shop  
GC - Golf Course

091-610-500	Wild Game Trapping	1/21	M	6:30-10:10	5	\$ 20.00
095-601-501	Taxidermy	1/24	R	7:00- 9:40	6	\$ 18.50
101-406-501	Bookkeeping B	1/21	M	7:00- 9:00	12	\$ 13.05
106-422-506	Typing-Review	1/22	T	7:00- 9:00	9	\$ 10.30
107-480-500	Intro To Computer	1/24	R	7:00- 9:40	12	\$ 18.55
203-611-509	Photography-35MM	1/21	M	7:00- 9:00	6	\$ 14.00
301-458-510	Learn To Sew 2	1/21	M	7:00- 9:40	6	\$ 10.30
301-631-502	Quilting	1/22	T	7:00- 9:00	6	\$ 14.00
302-475-538	Wellness/Nutr/Exer-Slow (LH)	1/21	MW	9:00-9:50AM	24	\$ 15.05
302-475-539	Wellness/Nutr/Health/Exer (LH)	1/21	MW	10:00-10:50AM	24	\$ 15.05
302-475-540	Wellness/Nutr/Health/Exer (LH)	1/21	MW	4:00- 4:50	24	\$ 15.05
302-475-541	Wellness/Nutr/Health/Exer (ES)	1/21	MW	6:00- 6:50	24	\$ 15.05
302-475-542	Wellness/Nutr/Health/Exer	1/22	TR	9:00-9:50AM	24	\$ 15.05
302-475-543	Wellness/Nutr/Exer-Men (ES)	1/22	TR	6:30- 7:20	24	\$ 15.05
303-403-549	Microwave Oven	1/21	M	7:00- 9:40	4	\$ 7.50
304-423-501	Window Energy Shades	1/21	M	7:00- 9:40	6	\$ 10.30
304-433-500	Furniture Restoration 1 (FUS)	1/22	T	7:00- 9:40	6	\$ 10.30
305-463-502	Sign Language	1/22	T	7:00- 9:00	12	\$ 13.05
306-661-516	Knitting	1/21	M	7:00- 9:00	6	\$ 14.00
306-661-517	Crocheting (LH)	1/22	T	10:00AM-12:00NOON	6	\$ 14.00
306-670-504	Candlewicking (LH)	1/23	W	10:00AM-12:00NOON	3	\$ 9.50
310-431-505	Income Tax Preparation	1/24	R	7:00- 9:00	6	\$ 7.50
404-624-501	Powder Puff Mechanics (CSE)	1/22	T	7:00- 9:00	6	\$ 14.00
420-408-500	Metalworking-General	1/22	T	7:00- 9:40	10	\$ 18.30
531-431-529	CPR	1/21	M	7:00-10:00	3	\$ 6.60
531-431-530	CPR	2/11	M	7:00-10:00	3	\$ 6.60
531-485-501	Adv First Aid-Red Cross	1/22	T	6:30-10:10	13	\$ 26.85
807-603-509	Power Volleyball (ES)	1/21	M	7:00- 9:00	12	\$ 23.00
807-603-510	Karate (ES)	1/22	T	7:30- 9:30	12	\$ 23.00
807-614-508	Guitar 1	1/21	M	7:00- 9:00	9	\$ 18.50
808-421-506	Parent Help Child Read	1/21	M	7:00- 9:40	4	\$ 7.50
813-404-508	Adult Basic Education	1/07	MW	6:30- 9:30	13	\$ 00
813-404-509	Adult Basic Education	2/20	MW	6:30- 9:30	13	\$ 00

Course Number	Course Title	Start Date	Day	Time	Ses-sions	Fee
815-612-512	Portrait Painting	1/21	M	7:00- 9:40	6	\$ 18.50
815-621-528	Macrame 1 (LH)	1/21	M	1 2:30-2:30	6	\$ 14.00
815-621-529	Silk Flowers (LH)	1/22	T	1 2:00-2:00	6	\$ 14.00
815-622-517	Stained Glass	1/21	M	7:00- 9:40	6	\$ 18.50



### JANUARY-FEBRUARY

The Center Coordinator is George Steigelman.  
Phone: (715) 854-7492 (3:30 - 4:00 PM), (715) 854-2201 (4:30 - 8:00 PM).

PRE-REGISTRATION IS NECESSARY.

MAIL-IN AND CALL-IN REGISTRATION accepted through January 18 by George Steigelman, RR 4, Box 350, Crivitz, WI 54114.

Phone: (715) 854-7492 (3:30 - 4:00 PM), (715) 854-2201 (4:30 - 8:00 PM).

Classes begin the week of January 21, unless otherwise noted.

101-404-503	Bookkeeping	1/21	M	7:00- 9:40	8	\$ 13.05
102-452-502	Invest Stocks/Bonds	1/21	M	7:00- 9:40	6	\$ 10.30
102-456-500	Securities/Investments	1/22	T	7:00- 9:00	10	\$ 11.20
106-423-510	Typing	1/22	T	7:00- 9:40	8	\$ 13.05
107-480-501	Intro To Data Processing	1/21	M	6:30-10:00	9	\$ 18.55
111-496-500	Estate/Gift Planning	1/21	M	7:00- 9:45	14	\$ 26.85
194-156-071	Apprais/Finan/Mktg Real Es	2/18	M	6:30-10:00	9	\$ 40.80
302-464-500	Childbirth-Lamaze	1/23	W	7:00- 9:15	6	\$ 8.45
302-471-605	Wellness/Nutr/Health/Exer	1/02	MW	6:00- 7:00	12	\$ 9.50
302-471-606	Wellness/Nutr/Health/Exer	1/03	TR	6:00- 7:00	12	\$ 9.50
302-471-607	Wellness/Nutr/Health/Exer	2/13	MW	6:00- 7:00	12	\$ 9.50
302-471-608	Wellness/Nutr/Health/Exer	2/14	TR	6:00- 7:00	12	\$ 9.50
302-491-500	Drug Abuse-A Family Affair	1/21	M	7:00- 9:40	2	\$ 4.75
303-403-554	Microwave Oven Cooking	1/21	M	7:00- 9:40	4	\$ 7.50
304-430-504	Furniture Refinishing	1/22	T	6:30-10:00	9	\$ 18.55
310-433-500	Income Tax Preparation	1/22	TR	7:00- 9:40	8	\$ 13.05
404-414-501	Auto Tune Up	1/23	W	6:30-10:00	9	\$ 21.95
409-406-517	Cabinet Making	1/22	T	6:00- 9:00	9	\$ 16.80
409-407-505	Woodworking	1/22	T	6:00- 9:30	9	\$ 20.15
442-401-511	Farm Welding	1/21	M	6:30-10:00	9	\$ 27.35
442-401-512	Welding	1/22	T	6:30-10:00	9	\$ 27.35
461-401-500	Small Engine Repair	1/23	W	6:30- 9:10	4	\$ 7.50
531-431-551	CPR	1/22	T	7:00-10:00	3	\$ 6.60
531-479-505	First Aid	1/21	M	7:00- 9:40	7	\$ 12.10
531-482-500	First Aid-Advanced	1/22	T	7:00- 9:40	14	\$ 20.40
531-482-501	First Aid-Advanced	2/26	T	7:00- 9:45	13	\$ 20.40
802-601-512	Conversational Polish	1/22	T	7:00- 8:00	12	\$ 14.00
804-150-070	Tech Math 1	2/12	TR	7:00- 9:40	30	\$ 99.00
813-404-506	Adult Basic Education	1/09	W	7:00- 9:40	13	\$ .00



### JANUARY-FEBRUARY

The Center Coordinator is Kathy Paquet. Phone: 863-6883.

Hours: After 4:00 PM, Monday-Friday, and all day Saturday and Sunday.

PRE-REGISTRATION IS NECESSARY.

WALK-IN REGISTRATION, Tuesday and Wednesday, January 8 & 9, 6:30-9:00 PM at Denmark High School.

MAIL-IN AND CALL-IN REGISTRATION, accepted through January 18, 4:00-10:00 PM. Phone: 863-6883. Hours: After 4:00 PM, Monday-Friday, and all day Saturday and Sunday.

Classes begin the week of January 21, unless otherwise noted.

104-439-501	Color Analysis/Design Dyn	1/17	R	6:00- 9:50	2	\$ 26.00
106-470-506	Re-Entry Work/Office Skill	1/23	W	7:00- 9:50	5	\$ 9.35
107-477-526	Basic Word Processing	1/21	M	7:00- 9:40	6	\$ 10.30
107-479-542	Basic Computer Program-Beg	1/22	T	7:00- 9:40	10	\$ 15.80
107-479-543	Basic Computer Program-Beg	1/24	R	7:00- 9:40	10	\$ 15.80
203-614-500	Black/White Photography-Be	1/24	R	7:00- 9:40	12	\$ 32.00
301-458-517	Sewing Lab	1/22	T	7:00- 9:40	6	\$ 10.30
301-460-510	Sewing-Beg	1/21	M	7:00- 9:40	12	\$ 18.55
301-465-504	Sewing Workshop	1/24	R	9:00-11:40AM	6	\$ 10.30
302-463-506	Childbirth Preparation	1/22	T	7:00- 9:40	4	\$ 7.50
302-471-562	Wellness/Nutr/Exer-Men	1/21	MW	6:00-7:00AM	12	\$ 9.50
302-471-627	Wellness/Nutr/Health/Exer	1/21	MW	10:00-11:00AM	12	\$ 9.50
302-471-628	Wellness/Nutr/Health/Exer	1/21	MW	5:30- 6:30	12	\$ 9.50
302-471-629	Wellness/Nutr/Health/Exer	1/21	MW	7:30- 8:30	12	\$ 9.50
302-471-638	Wellness/Nutr/Health/Exer	1/08	TR	4:00- 5:00	12	\$ 9.50
303-404-537	Stir Fry Cooking	1/22	T	7:00- 9:40	6	\$ 10.30
303-404-538	Microwave Oven Cooking	1/22	T	9:00-11:40AM	6	\$ 10.30
303-404-539	Microwave Oven Cooking	1/23	W	7:00- 9:40	6	\$ 10.30
303-432-506	Baking With Yeast	1/21	M	7:00- 9:40	4	\$ 7.50
304-421-504	Sewing Curtains For Home	2/06	W	7:00- 9:40	4	\$ 7.50
304-429-501	Furniture Refinishing	1/21	M	7:00- 9:40	8	\$ 13.05



Course Number	Course Title	Start Date	Day	Time	Ses-sions	Fee
304-429-502	Furniture Refinishing	1/22	T	7:00- 9:40	8	\$ 13.05
305-429-502	Positive Parenting	1/02	W	7:00- 9:40	6	\$ 10.30
305-462-502	Family Relationships/Discu	1/22	T	7:00- 9:40	6	\$ 10.30
306-662-517	Crocheting 1	1/23	W	7:00- 9:00	9	\$ 18.50
409-406-522	Woodworking	1/24	R	6:30- 9:10	10	\$ 16.80
461-404-502	Small Engines	1/22	T	7:00- 9:40	10	\$ 17.55
802-602-512	Spanish 1	1/23	W	7:00- 9:40	6	\$ 18.50



### JANUARY-FEBRUARY

The Center Coordinator is Barbara Joswick. Phone: 337-0761

PRE-REGISTRATION IS NECESSARY.

WALK-IN REGISTRATION-NWTI, January 2-11, Monday thru Thursday, 9:00 AM - 7:00 PM, Friday, 8:00 AM - 4:00 PM. SOME CLASSES LISTED MAY HAVE FILLED DURING MAIL-IN REGISTRATION IN DECEMBER.

WALK-IN REGISTRATION-EAST DE PERE, Saturday, January 5, 9 AM - 12 Noon and Monday, January 7, 4:15-7:00 PM at East De Pere High School, 1700 Chicago Street, De Pere.

Classes begin the week of January 21, unless otherwise noted.

101-401-500	Bookkeeping A/B-Beg	1/23	W	7:00- 9:00	10	\$ 11.20
104-439-502	Color Analysis/Design Dyn	2/09	S	8:00AM-4:00PM	1	\$ 26.00
106-421-506	Typing-Speed/Refresher	1/23	W	7:00- 9:00	6	\$ 7.50
106-422-510	Typing-Beg	1/21	M	7:00- 9:00	9	\$ 10.30
107-479-525	Microcomputer-User	1/21	M	7:00- 9:40	10	\$ 15.80
107-479-526	Microcomputer-User	1/22	T	7:00- 9:40	10	\$ 15.80
107-479-527	Programming In Basic	1/21	M	7:00- 9:40	10	\$ 15.80
107-479-528	Programming In Basic	1/23	W	7:00- 9:40	10	\$ 15.80
203-612-502	Photography-35MM	1/21	M	7:00- 9:40	6	\$ 18.50
203-612-503	Photography/35MM-Inter	1/22	T	7:00- 9:40	6	\$ 18.50
301-459-502	Sew-Beginner	1/24	R	7:00- 9:40	8	\$ 13.05
301-631-505	Quilting-Beg/Small Project	1/21	M	7:00- 9:40	4	\$ 14.00
302-475-566	Wellness/Nutr/Health/Exer	1/21	MW	8:15-9:15AM	24	\$ 15.05
302-475-567	Wellness/Nutr/Health/Exer	1/21	MW	7:00- 7:50	24	\$ 15.05
302-475-568	Wellness/Nutr/Health/Exer	1/22	TR	8:15-9:15AM	24	\$ 15.05
302-497-502	Agri-Health	1/23	W	7:00- 9:40	2	\$ 4.75
303-404-520	Microwave Cooking	1/21	M	7:00- 9:40	6	\$ 10.30
303-404-521	Microwave Cooking	1/22	T	7:00- 9:40	6	\$ 10.30
303-404-522	Stir Fry Cooking	1/23	W	7:00- 9:40	6	\$ 10.30
303-405-510	Nutrition & Diet Control	1/21	M	7:00- 9:00	12	\$ 13.45
303-405-511	Nutrition & Diet Control	1/23	W	7:00- 9:00	12	\$ 13.45
303-603-516	International Dinners	1/24	R	7:00- 9:40	4	\$ 14.00
303-603-517	Mexican Cooking 1	1/24	R	7:00- 9:40	4	\$ 14.00
303-603-518	Mexican Cooking 2	1/24	R	7:00- 9:40	4	\$ 14.00
304-421-501	Window Energy Shades	1/21	M	7:00- 9:40	4	\$ 7.50
304-424-505	Decorative Draperies	1/23	W	7:00- 9:40	8	\$ 13.05
304-429-500	Furniture Refinishing	1/23	W	7:00- 9:40	8	\$ 13.05
304-434-503	Furniture Restoration	1/21	M	7:00- 9:40	8	\$ 13.05
305-428-501	Effective Parenting	1/23	W	7:00- 9:00	6	\$ 7.50
305-465-500	Sign Language-Inter	1/24	R	7:00- 9:40	10	\$ 15.80
306-661-521	Crochet-Beg	1/22	T	7:00- 9:00	6	\$ 14.00
306-662-510	Knit A Sweater	1/22	T	7:00- 9:00	9	\$ 18.50
306-672-506	Crewel Stitchery	1/24	R	7:00- 9:00	6	\$ 14.00
310-431-507	Estate Planning	1/23	W	7:00- 9:00	6	\$ 7.50
310-431-508	Investing-Stocks/Bonds	1/23	W	7:00- 9:00	6	\$ 7.50
310-431-509	Income Tax Preparation	1/24	R	7:00- 9:00	6	\$ 7.50
404-625-502	Mechanics-Beg	1/22	T	7:00- 9:40	6	\$ 18.50
409-407-504	Woodworking-Cabinet	1/21	M	6:45- 9:55	10	\$ 20.15
409-407-515	Woodworking-Cabinet	2/19	T	6:45- 9:55	10	\$ 20.15
409-407-516	Woodworking-Cabinet	2/20	W	6:45- 9:55	10	\$ 20.15
442-401-510	Welding-Ace/Arc	1/21	M	7:00- 9:40	12	\$ 27.35
518-440-500	Home Catering	1/22	T	7:00- 9:40	12	\$ 18.55
522-450-500	Presentation Skills-Teache	1/22	T	7:00- 9:00	6	\$ 7.50
531-431-545	CPR	1/21	M	7:00-10:00	3	\$ 6.60
531-431-546	CPR	1/22	T	7:00-10:00	3	\$ 6.60
802-602-507	German	1/21	M	7:00- 9:40	6	\$ 18.50
802-602-508	Spanish Conversation	1/22	T	7:00- 9:40	6	\$ 18.50
807-601-521	Volleyball	1/21	M	8:00- 8:50	12	\$ 14.00
807-601-522	Volleyball	1/23	W	8:00- 8:50	12	\$ 14.00
807-602-506	X-Country Skiing	1/26	S	10:00AM-12:50PM	6	\$ 18.50
807-603-511	Physical Fitness-Weight Tr	1/21	MW	6:15- 7:15	24	\$ 23.00
807-603-512	Physical Fitness-Weight Tr	1/21	MW	7:30- 8:30	24	\$ 23.00
807-613-522	Ballroom Dance	1/22	T	7:00- 8:50	6	\$ 14.00
807-615-513	Bridge	1/24	R	7:00- 9:40	8	\$ 23.00
808-421-507	Speed Reading	1/22	T	7:00- 9:00	6	\$ 7.50
808-422-502	Modern Reading Techniques	1/22	T	7:00- 9:00	9	\$ 10.30
815-612-514	Oil Painting-Beg/Adv	1/22	T	9:00-11:40AM	6	\$ 18.50
815-612-515	Oil Painting-Beg/Adv	1/24	R	7:00- 9:40	6	\$ 18.50
815-612-516	Fundamentals Of Drawing	1/24	R	7:00- 9:40	6	\$ 18.50
815-612-533	Fundamentals Of Drawing	1/24	R	9:00-11:40AM	6	\$ 18.50
815-622-519	Stained Glass-Lampmaking	1/22	T	7:00- 9:40	6	\$ 18.50
815-622-520	Stained Glass-Beg	1/23	W	7:00- 9:40	6	\$ 18.50
815-622-529	Stained Glass-Int	1/21	M	7:00- 9:40	6	\$ 18.50



### JANUARY-FEBRUARY

The Center Coordinator is Helen Mitchell. Phone: 336-8638

PRE-REGISTRATION IS NECESSARY.

WALK-IN REGISTRATION-NWTI, January 2-11, Monday thru Thursday, 9:00 AM - 7:00 PM, Friday, 8:00 AM - 4:00 PM. SOME CLASSES LISTED MAY HAVE FILLED DURING MAIL-IN REGISTRATION IN DECEMBER.

WALK-IN REGISTRATION-WEST DE PERE, Saturday, January 5, 9 AM - 12 Noon and Monday, January 7, 4-7 PM at West De Pere High School, 665 Grant Street, De Pere.

Classes begin the week of January 21, unless otherwise noted.

Course Number	Course Title	Start Date	Day	Time	Ses-sions	Fee
101-418-500	Tax Preparation/Long Form	1/23	W	7:00- 9:00	4	\$ 5.70
106-422-507	Typing-Beg	1/24	R	7:00- 9:00	9	\$ 10.30
106-422-508	Typing-Review	1/24	R	7:00- 9:00	9	\$ 10.30
106-470-503	Office Skills Refresher	1/23	W	7:00- 9:50	5	\$ 9.35
107-473-501	Visicalc On The Apple	1/29	T	7:00- 9:00	4	\$ 5.70
107-473-502	Word Processing-Apple	2/06	W	7:00- 9:00	4	\$ 5.70
107-477-514	Computer Program In Basic	1/21	M	7:00- 9:40	6	\$ 10.30
107-477-515	Computer Program In Basic	1/22	T	7:00- 9:40	6	\$ 10.30
107-477-516	Computer Program In Basic	1/23	W	7:00- 9:40	6	\$ 10.30
107-477-517	Computer Program In Basic	1/24	R	7:00- 9:40	6	\$ 10.30
203-611-510	35MM Photography	1/24	R	7:00- 9:40	4	\$ 14.00
301-458-511	Learn To Sew	1/24	R	7:00- 9:40	6	\$ 10.30
301-631-504	Learn To Quilt	1/24	R	7:00- 9:40	4	\$ 14.00
302-472-519	Wellness/Nutr/Health/Exer	1/07	MW	7:00- 7:50	15	\$ 11.35
302-472-520	Wellness/Nutr/Health/Exer	1/08	TR	5:00- 5:50	15	\$ 11.35
302-472-521	Wellness/Nutr/Health/Exer	1/08	TR	7:00- 7:50	15	\$ 11.35
302-475-544	Wellness/Nutr/Ex-Sr Citize	1/07	MWF	9:00-9:50AM	24	\$ 15.05
302-475-545	Wellness/Nutr/Health/Exer	1/07	MWF	4:00- 4:50	24	\$ 15.05
303-403-550	Soups & Sauces	1/24	R	7:00- 9:40	4	\$ 7.50
303-404-518	Microwave Cooking	1/22	T	7:00- 9:40	6	\$ 10.30
303-601-506	For Chocolate Lovers Only	2/18	M	7:00- 9:40	2	\$ 9.50
303-603-512	Cake Decorating	1/21	M	7:00- 9:00	6	\$ 14.00
303-603-513	Budget Gourmet	1/23	W	7:00- 9:40	4	\$ 14.00
304-403-502	Country Look Decorating	1/21	M	7:00- 9:40	6	\$ 10.30
306-620-502	Learn To Stencil	2/12	T	7:00- 9:40	2	\$ 9.50
306-622-524	Folk Art	1/22	T	7:00- 9:40	6	\$ 18.50
306-622-525	Rosemaling	1/23	W	7:00- 9:40	6	\$ 18.50
306-670-505	Shadow Stitchery In Felt	1/22	T	7:00- 9:40	2	\$ 9.50
310-432-504	Investing-How & What?	1/24	R	7:00- 9:40	6	\$ 10.30
404-624-503	Powder Puff Mechanics	1/24	R	7:00- 9:00	6	\$ 14.00
409-406-513	Woodworking-Cabinet	1/07	M	7:00- 9:40	10	\$ 16.80
409-406-514	Woodworking-Cabinet	1/09	W	7:00- 9:40	10	\$ 16.80
442-402-501	Welding	1/21	M	7:00- 9:40	6	\$ 13.70
531-431-533	CPR	1/22	T	7:00-10:00	3	\$ 6.60
531-431-534	CPR	1/24	R	7:00-10:00	3	\$ 6.60
531-431-535	CPR	2/11	M	7:00-10:00	3	\$ 6.60
531-431-536	CPR	2/13	W	7:00-10:00	3	\$ 6.60
802-601-509	Conversational Spanish	1/24	R	7:00- 9:00	6	\$ 14.00
802-601-511	Conversational French	1/24	R	7:00- 9:00	6	\$ 14.00
807-602-508	Cross Country Skiing	1/23	W	7:00- 9:40	6	\$ 18.50
815-610-501	Calligraphy 3	1/22	T	7:00- 9:00	3	\$ 9.50
815-620-507	Decorative Tin Punch	1/22	T	7:00- 9:00	3	\$ 9.50
815-620-508	Woodburning With Color	2/12	T	7:00- 9:00	3	\$ 9.50



### JANUARY-FEBRUARY

The Center Coordinator is Vicki Gehlhoff.

Phone: (715) 528-4973. Hours: 9:00 AM-4:00 PM and 6:00-9:00 PM.

PRE-REGISTRATION IS NECESSARY.

MAIL-IN REGISTRATION accepted through January 18. Mail registrations to Vicki Gehlhoff, Box 132, Florence, WI 54121.

CALL-IN REGISTRATION accepted through January 18.

Phone: (715) 528-4973, 9:00 AM-9:00 PM.

Classes begin the week of January 21, unless otherwise noted.

For location of classes, see location key.

#### LOCATION KEY

SMC - St. Mary's Catholic Church  
 VNH - Villa Nursing Home  
 RH - Rescue Hall  
 GS - Grade School  
 ES - Florence Elementary School

006-103-070	Career Dev/Agriculture Bus	2/07	R	6:30- 9:10	12	\$ 40.80
104-439-503	Color Analysis/Design Dyn	1/19	S	8:00AM-4:00PM	1	\$ 26.00
106-431-500	Typing Refresher	2/06	W	6:30- 8:45	8	\$ 10.30
106-442-503	Word Processing Prep	1/03	R	6:30- 8:40	8	\$ 11.20
302-473-514	Wellness/Nutr/Health/Exer	1/07	MW	6:30- 7:30	18	\$ 12.30

Course Number	Course Title	Start Date	Day	Time	Sessions	Fee
302-473-535	Wellness/Nutr/Health/Exer	1/08	TR	6:15-7:15AM	18	\$ 12.30
303-403-520	Nutr/Wght Control-Low Cal	2/25	M	6:00- 8:40	4	\$ 7.50
303-403-592	Microwave Cooking 1	2/05	T	6:30- 8:30	6	\$ 7.50
303-404-505	Stir Fry Cooking 1	1/09	W	6:00- 8:40	6	\$ 10.30
306-661-504	Learn To Crochet/Knit	2/21	R	6:30- 8:30	6	\$ 14.00
404-471-500	Auto Mech Pre-Empl	1/23	WR	6:00- 9:10	20	\$ 41.50
409-406-502	Woodworking-Cabinets	1/07	M	6:00- 8:40	10	\$ 16.80
409-406-523	Woodworking-Cabinet	1/15	T	6:00- 8:40	10	\$ 16.80
531-431-524	CPR	2/05	TW	7:00-10:00	3	\$ 6.60
802-603-502	Conversational Russian-Beg	2/21	R	6:30- 8:30	12	\$ 23.00
807-612-528	Ballroom Dancing-Beg (GS)	1/21	M	7:30- 8:45	8	\$ 12.50
813-404-511	Adult Basic Education (ES)	1/08	T	4:00- 7:00	13	\$ .00



### JANUARY-FEBRUARY

The Center Coordinator is Ann Miller. Phone: 434-3541.

PRE-REGISTRATION IS NECESSARY.

WALK-IN REGISTRATION-NWTI, January 2-11, Monday thru Thursday, 9:00 AM-7:00 PM, Friday, 8:00 AM-4:00 PM. SOME CLASSES LISTED MAY HAVE FILLED DURING MAIL-IN REGISTRATION IN DECEMBER.

WALK-IN REGISTRATION-HOWARD-SUAMICO, Saturday, January 5, 9 AM-12 Noon and Monday, January 7, 4:30-7 PM at Howard Village Square Mall, 2638 Tulip Lane, Howard.

Classes begin the week of January 21, unless otherwise noted.

Course Number	Course Title	Start Date	Day	Time	Sessions	Fee
101-404-500	Bookkeeping-Beg	1/22	T	7:00- 9:00	12	\$ 13.05
106-401-500	Shorthand Beg & Review	1/24	R	7:00- 9:00	12	\$ 13.05
106-423-501	Typing-Beg & Review	1/21	M	7:00- 9:00	12	\$ 13.05
203-612-500	35MM Photography	1/23	W	7:00- 9:40	6	\$ 18.50
301-630-503	Machine Applique	1/23	W	7:00- 9:00	3	\$ 9.50
302-471-644	Wellness/Nutr/Health/Exer	1/21	MW	4:15- 5:05	12	\$ 9.50
302-475-512	Wellness/Nutr/Health/Exer	1/21	MW	6:00- 8:00	12	\$ 15.05
302-475-513	Wellness/Nutr/Health/Exer	1/22	TR	7:00- 8:00	24	\$ 15.05
302-680-501	Freedom From Smoking	1/21	M	6:30- 8:30	8	\$ 17.00
303-401-544	Low Calorie Cooking	1/22	T	7:00- 9:00	3	\$ 4.75
303-404-508	Microwave 1 & 2	1/21	M	7:00- 9:40	6	\$ 10.30
303-404-509	Microwave 1 & 2	1/23	W	7:00- 9:40	6	\$ 10.30
303-603-508	Cake Decor-Child's Birthda	1/22	T	6:30- 9:30	4	\$ 14.00
304-421-505	Energy Effic Window Quilts	1/24	R	7:00- 9:40	4	\$ 7.50
310-430-500	Intro To Stocks & Bonds	1/22	T	7:00- 9:00	3	\$ 4.75
409-407-500	Woodworking	1/23	W	6:30-10:00	9	\$ 20.15
531-431-506	CPR	1/21	M	7:00-10:00	3	\$ 6.60
807-603-504	Karate-Tae Kwon Do	1/22	TR	7:00- 8:00	24	\$ 23.00
807-603-505	Self Defense For Women/Men	1/22	TR	8:00- 9:00	24	\$ 23.00
807-613-509	Ballroom Dance	1/23	W	6:45- 8:45	6	\$ 14.00
807-613-534	Bowling	1/21	M	1 2:30-2:30	6	\$ 14.00
815-612-507	Calligraphy	1/23	W	7:00- 9:40	6	\$ 18.50
815-620-503	Make Your Bridal Bouquets	1/22	T	7:00- 9:00	3	\$ 9.50
815-623-503	Ceramics	1/21	M	9:00AM-12:00NOON	8	\$ 23.00



### JANUARY-FEBRUARY

The Center Coordinator is Rosalie Runge. Phone: (414) 855-6122. Hours: Monday-Friday, 8-10 AM and 1-3 PM and Tuesday-Thursday, 7-9 PM.

PRE-REGISTRATION IS NECESSARY.

MAIL-IN AND CALL-IN REGISTRATION accepted through January 18. Phone: 855-6122. Hours: Monday-Friday, 8-10 AM and 1-3 PM and Tuesday-Thursday, 7-9 PM.

Classes begin the week of January 21, unless otherwise noted.

Course Number	Course Title	Start Date	Day	Time	Sessions	Fee
093-425-501	Maple Syrup Production	1/24	R	8:00-10:00	3	\$ 4.75
302-471-613	Wellness/Nutr/Health/Exer	1/21	MW	4:00- 5:00	12	\$ 9.50
302-471-614	Wellness/Nutr/Health/Exer	1/21	MW	6:30- 7:30	12	\$ 9.50
302-471-615	Wellness/Nutr/Health/Exer	1/22	TR	9:00-10:00AM	12	\$ 9.50
305-461-502	Family Manage Pers Develop	1/10	R	7:00- 9:00	6	\$ 7.50
306-661-525	Knitting	1/24	R	7:00- 9:00	6	\$ 14.00
409-600-501	Woodworking	1/22	T	7:00- 9:30	6	\$ 18.50
461-400-500	Chain Saw Maintenance	1/22	T	7:00- 9:30	2	\$ 4.75
461-401-503	Small Engine Repair	2/05	T	7:00- 9:30	4	\$ 7.50
531-431-580	Basic CPR	1/05	S	8:00AM-5:00PM	1	\$ 6.60
807-601-529	Basketball	1/23	W	7:30- 9:30	6	\$ 14.00
807-613-526	Bowling	1/24	R	1:00- 3:00	6	\$ 14.00
815-613-515	Painting/Drawing	1/23	W	1:00- 3:00	12	\$ 23.00



### JANUARY-FEBRUARY

The Center Coordinator is Diane Smith. Phone: (715) 336-2878.

PRE-REGISTRATION IS NECESSARY.

MAIL-IN REGISTRATION accepted through January 18. Mail registrations to Diane Smith, Rt. 1, Box 430, Goodman, WI 54125.

CALL-IN REGISTRATION accepted January 16-20. Phone: (715) 336-2876.

Classes begin the week of January 21, unless otherwise noted.

Course Number	Course Title	Start Date	Day	Time	Sessions	Fee
101-403-502	Bookkeeping-Home/Small Bus	1/22	T	7:00- 9:40	6	\$ 10.30
302-475-602	Wellness/Nutr/Health/Exer	1/21	MR	7:00- 8:00	24	\$ 15.05
302-475-603	Wellness/Nutr/Ex-Slow Pace	1/21	MR	6:00- 7:00	24	\$ 13.05
303-404-543	Microwave 2	1/21	M	7:00- 9:40	6	\$ 10.30
304-428-502	Basic Home Repairs	2/06	W	7:00- 9:40	6	\$ 10.30
304-436-504	Crochet Restoration	1/21	M	7:00- 9:40	12	\$ 18.55
306-660-502	Knitting	1/24	R	9:00-10:00AM	6	\$ 9.50
306-673-502	Candlewicking	1/24	R	7:00- 9:40	6	\$ 18.50
409-405-506	Woodworking 1	1/22	T	7:00- 9:40	6	\$ 10.30
461-402-502	Small Engine Repair	1/22	T	6:00- 8:40	6	\$ 10.55
531-431-584	CPR-Basic Life Support	1/22	T	7:00-10:00	3	\$ 6.60
802-600-500	Polish	1/21	M	7:00- 8:00	6	\$ 9.50
807-611-502	Square Dancing	1/24	R	8:00- 9:00	6	\$ 9.50
815-619-503	E-Z Flowers(filter)	1/19	S	10:00AM-1:00PM	1	\$ 8.00
815-619-504	E-Z Flowers(filter)	1/26	S	10:00AM-1:00PM	1	\$ 8.00
815-619-505	E-Z Flowers(ribbon)	2/02	S	10:00AM-1:00PM	1	\$ 8.00
815-619-506	E-Z Ribbon Flowers	2/09	S	1 2:00-3:00	1	\$ 8.00
815-621-532	Soft Sculpt-Cabbage Patch	1/24	R	7:00- 9:40	6	\$ 14.00
815-623-512	Stained Glass	1/22	T	7:00- 9:40	8	\$ 23.00
815-624-503	Ceramics	1/02	W	6:30- 9:10	12	\$ 32.00

### GENERAL INFORMATION

#### KEY TO ABBREVIATIONS:

M — Monday      W — Wednesday      F — Friday      U — Sunday  
 T — Tuesday      R — Thursday      S — Saturday

ALL TIMES ARE P.M. UNLESS OTHERWISE NOTED.



### JANUARY-FEBRUARY

The Center Coordinator is Viola Seidl. Phone: 388-2161

PRE-REGISTRATION IS NECESSARY.

MAIL-IN REGISTRATION accepted through January 18. Mail registrations to Viola Seidl, 721 Lincoln Avenue, Kewaunee, WI 54216.

WALK-IN REGISTRATION, Friday, January 11, 9 AM-5 PM at Harv's Electric, Kewaunee.

Call anytime for additional information or requests for classes that you would be interested in but are not listed. Phone: 388-2161.

Classes begin the week of January 21, unless otherwise noted.

For location of classes, see location key.

#### LOCATION KEY

Course	Location	Start Date	Day	Time	Sessions	Fee
AGC - Alaskan Motor Inn Golf Course	BF - Baumgartner Floral	1/22	T	7:00- 9:00	9	\$ 10.30
MS - Marquette School	CD - Color Den	1/22	T	7:00- 9:00	6	\$ 7.50
SC - Senior Center	PCS - Pastime Craft Shop	1/22	T	7:00- 9:00	8	\$ 9.50
H - St. Mary's Hospital	ILC - Immanuel Lutheran Church	1/21	M	7:00- 9:40	10	\$ 15.80
101-403-501	Accounting/Bookkeeping	1/22	T	7:00- 9:00	9	\$ 10.30
106-421-503	Typing-Beg/Review	1/22	T	7:00- 9:00	6	\$ 7.50
106-470-502	Office Skills Refresher	1/21	M	7:00- 9:40	10	\$ 15.80
107-479-512	Introduction To Computers	1/22	T	7:00- 9:40	10	\$ 15.80
107-479-513	Introduction To Computers (MS)	1/22	T	7:00- 9:40	10	\$ 15.80
107-479-514	Computer Programming	1/24	R	7:00- 9:40	10	\$ 15.80
203-611-507	Photography-Basic 35MM	1/22	T	7:00- 9:00	6	\$ 14.00
301-459-507	Sewing-Basic/Refresher (SC)	1/24	R	8:30-11:10AM	8	\$ 13.05
301-459-508	Sewing-Open Lab (ILC)	1/23	W	9:00-11:40AM	8	\$ 13.05
301-460-507	Sewing-Beg/Refresher	1/21	M	7:00- 9:40	12	\$ 18.55
301-632-500	Quilting-Basic/Inter (SC)	1/21	M	8:30-11:10AM	6	\$ 18.50
302-463-503	Lamaze Childbirth (H)	1/22	T	7:00- 9:00	6	\$ 7.50
302-475-525	Wellness/Nutr/Health/Exer	1/21	MW	7:30- 8:30	24	\$ 15.05
302-475-524	Wellness/Nutr/Health/Exer (SC)	1/22	TR	8:30-9:30AM	24	\$ 15.05
302-475-528	Wellness/Nutr/Eser/Co-Ed	1/22	TR	7:30- 8:30	24	\$ 15.05
303-401-598	Homemade Soups/Garnishes	1/24	R	7:00- 9:40	2	\$ 4.75
303-403-532	Think Thin/Behavior Modifi (SC)	1/22	T	9:45-10:45AM	12	\$ 7.50
303-403-533	Think Thin/Behavior Modifi	1/22	T	7:30- 8:30	12	\$ 7.50
303-403-534	Stir Fry Cooking-Veg/Meats	1/23	W	7:00- 9:40	4	\$ 7.50
303-404-513	Microwave Cookery	1/23	W	7:00- 9:40	6	\$ 10.30
303-404-514	Microwave Cookery	1/22	T	7:00- 9:40	6	\$ 10.30
303-432-502	Yeast Bakery	1/21	M	7:00- 9:40	4	\$ 7.50



Course Number	Course Title	Start Date	Day	Time	Sessions	Fee
303-603-510	Cake Decorating-Adv	1/22	T	7:00- 9:40	4	\$ 14.00
304-402-501	Interior Decorating-Home	1/23	W	7:00- 9:40	4	\$ 7.50
304-423-500	Sew & Design Bedcovers (SC)	1/23	W	8:30-11:10AM	6	\$ 10.30
304-429-503	Refinish Furniture (CD)	1/24	R	7:00- 9:40	8	\$ 13.05
304-429-504	Refinish Furniture (CD)	1/26	S	8:30-11:10AM	8	\$ 13.05
304-434-504	Furniture Restoration (CD)	1/24	R	7:00- 9:40	8	\$ 13.05
304-434-505	Furniture Restoration (CD)	1/26	S	8:30-11:10AM	8	\$ 13.05
305-464-503	Sign Language	1/24	R	6:30- 9:10	12	\$ 18.55
306-621-511	Rosemaling	1/24	R	7:00- 9:00	6	\$ 14.00
306-622-520	Tole Painting	1/23	W	7:00- 9:40	6	\$ 18.50
306-661-511	Crocheting-Beg/Inter (SC)	1/22	T	9:00-11:40AM	4	\$ 14.00
306-661-512	Knitting-Beg/Inter (SC)	1/22	T	9:00-11:40AM	4	\$ 14.00
306-661-513	Tatting-Beg (SC)	1/22	T	9:00-11:40AM	4	\$ 14.00
306-670-508	Candle Wick/Counted Cross (PCS)	1/23	W	7:30- 9:30	3	\$ 9.50
306-670-509	Lace Net Darn/Chick Scratc (PCS)	1/22	T	7:30- 9:30	3	\$ 9.50
306-670-510	Lace Net Darn/Chick Scratc (PCS)	1/23	W	7:30- 9:30	3	\$ 9.50
306-670-511	Candlewick/Counted Cross (PCS)	1/22	T	7:30- 9:30	3	\$ 9.50
310-431-502	Investor/Stocks & Bonds-Be	1/22	T	7:00- 9:40	4	\$ 7.50
401-461-500	Solar Heating/Save Energy	1/21	M	7:00- 9:00	5	\$ 6.60
404-412-500	Engine Maintenance	1/21	M	7:00- 9:40	6	\$ 11.00
404-412-501	Basic Auto Maintenance	1/22	T	7:00- 9:40	6	\$ 11.00
409-406-511	Woodworking	1/23	W	7:00- 9:40	10	\$ 16.80
413-410-501	Electrical Code Update	2/05	T	7:00- 9:40	4	\$ 7.50
442-401-502	Welding	1/22	T	7:00- 9:40	12	\$ 27.35
510-350-074	Preservice Nursing Assist	1/28	MTWRF	8:00AM-4:00PM	0	\$112.00
605-473-501	Bas Electricity/Dc Circuit	1/24	R	7:00- 9:40	14	\$ 21.30
802-601-505	German Conversational Lang	1/21	M	7:00- 9:00	6	\$ 14.00
802-601-506	Czech Conversational Lang (SC)	1/22	T	7:30- 9:30	6	\$ 14.00
807-601-535	Volleyball/Basketball Co-E	1/21	M	8:30-10:00	8	\$ 14.00
807-602-503	Karate-Kung Fu	2/06	W	8:00- 9:00	18	\$ 18.50
807-611-500	Bridge-Beg/Inter	1/21	M	7:00- 9:00	3	\$ 9.50
815-611-506	Basic Drawing-Pencil/Char	1/21	M	7:00- 9:00	6	\$ 14.00
815-611-507	Watercolor-Beg	1/21	M	7:00- 9:00	6	\$ 14.00
815-614-503	Sketch & Paint-Oils	1/22	T	7:00- 9:40	12	\$ 32.00
815-621-524	Flower Arranging (BF)	1/22	T	7:00- 9:40	4	\$ 14.00



#### JANUARY-FEBRUARY

The Center Coordinator is Sharon Booth.  
Phone: (715) 276-7412. Hours: 8 AM-9 PM.

PRE-REGISTRATION IS NECESSARY.

MAIL-IN AND CALL-IN REGISTRATION accepted through January 18 by Sharon Booth, 15011 Tar Dam Rd., Mountain, WI 54149.  
Phone: (715) 276-7412, 8 AM-9 PM.

Classes begin the week of January 21, unless otherwise noted.

106-425-501	Typing	1/09	W	7:00- 9:00	10	\$ 11.20
107-479-531	Data Processing	1/07	M	7:00- 9:40	10	\$ 15.80
107-479-532	Data Processing	1/09	W	7:00- 9:40	10	\$ 15.80
303-403-558	Microwave Oven Cooking 1	1/10	R	7:00- 9:40	4	\$ 7.50
303-403-559	Microwave Oven Cooking 2	2/07	R	7:00- 9:40	4	\$ 7.50
304-403-504	Home Decorating	2/06	W	7:00- 9:00	9	\$ 10.30
304-436-502	Furniture Restoration	2/04	M	1 2:30-3:30	12	\$ 18.55
306-622-527	Rosemaling	1/16	W	7:00- 9:00	9	\$ 18.50
531-431-556	CPR	1/10	R	7:00-10:00	3	\$ 6.60
807-613-525	Yoga	1/09	W	7:00- 8:00	12	\$ 14.00
813-404-513	Adult Basic Education	1/10	R	7:00- 9:40	13	\$ 00
815-622-521	Ceramics	2/11	M	1:00- 3:00	9	\$ 18.50
815-622-522	Ceramics	2/11	M	7:00- 9:00	9	\$ 18.50



#### JANUARY-FEBRUARY

The Center Coordinator is Dorothy Barry. Phone: 829-5284

PRE-REGISTRATION IS NECESSARY.

MAIL-IN AND CALL-IN REGISTRATION accepted through January 18. Mail registrations to Dorothy Barry, Box 311, Lena, WI 54139.  
Phone: 829-5284.

Classes begin the week of January 21, unless otherwise noted.

107-480-503	Intro To Computers	1/23	W	7:00- 9:40	12	\$ 18.55
203-611-513	Photography	1/23	W	7:00- 9:00	6	\$ 14.00
301-458-512	Sewing 1	1/22	T	7:00- 9:40	6	\$ 10.30
302-471-611	Wellness/Nutr/Health/Exer	1/21	MW	6:30- 7:30	12	\$ 9.50
303-603-522	Cake Decorating 1	1/23	W	7:00- 9:00	6	\$ 14.00
306-661-522	Knitting	1/21	M	7:00- 9:00	6	\$ 14.00
531-431-553	CPR	1/22	T	7:00-10:00	3	\$ 6.60
802-601-510	Spanish-Conversational	1/24	R	7:00- 9:00	6	\$ 14.00

Course Number	Course Title	Start Date	Day	Time	Sessions	Fee
807-601-525	Self Defense For Women	1/22	T	7:00- 9:00	6	\$ 14.00
807-601-526	Cross Country Skiing	1/23	W	7:00- 9:40	4	\$ 14.00
807-603-513	Karate	1/23	W	7:00- 9:00	12	\$ 23.00



#### JANUARY-FEBRUARY

The Center Coordinator is Dorothy Heim. Phone: 845-2896 or 845-2245.

PRE-REGISTRATION IS NECESSARY.

MAIL-IN REGISTRATION accepted through January 18. Mail registrations and fees to Dorothy Heim, Route 4, Box 38, Luxemburg, WI 54217.

WALK-IN REGISTRATION, Saturday, January 12, 9 AM-12 Noon at the Community Center, Corner of 2nd and Maple, Luxemburg.

CALL-IN REGISTRATION accepted through January 18. Phone: 845-2896 or 845-2245.

Classes begin the week of January 21, unless otherwise noted.

For location of classes, see location key.

#### LOCATION KEY

SR - Luxemburg Senior High	CM - Computer Mart
JR - Luxemburg Jr. High	EL - Luxemburg-Casco Elementary
SM - St. Mary's	BF - Baumgartner Floral
NB - Northbrook	HC - Holy Cross Bay Settlement
GGR - Giles Golf Range	

092-415-500	Farm Machine Repair-Tracto (SR)	1/21	M	7:00- 9:40	5	\$ 9.35
092-416-500	Garden/Lawn Engines (SR)	1/22	T	7:00- 9:00	10	\$ 11.20
094-427-500	Farm Computer Herd Mgt	1/24	R	7:00- 9:40	2	\$ 4.75
094-428-500	Computer Farm Recordkeepin (NB)	1/30	W	9:30AM-3:00PM	1	\$ 4.75
101-404-502	Bookkeeping A (SR)	1/21	M	7:00- 9:40	8	\$ 13.05
104-439-504	Color Analysis/Design Dyn (NB)	1/14	M	6:00- 9:50	2	\$ 26.00
104-471-501	Landlord/Tenant Law	1/23	W	7:00- 9:00	5	\$ 6.60
106-421-504	Typing-Beg (SR)	1/21	M	7:00- 9:00	6	\$ 7.50
106-421-505	Typing-Review (SR)	1/21	M	7:00- 9:00	6	\$ 7.50
107-474-500	Word Processing (CM)	1/21	M	7:00- 9:40	3	\$ 6.60
107-474-501	Intro To Computers (EL)	1/22	T	7:00- 9:40	3	\$ 6.60
107-474-502	Intro To Computers (JR)	1/24	R	7:00- 9:40	3	\$ 6.60
107-477-513	Intro To Computer Applic (SR)	1/21	M	7:00- 9:40	6	\$ 10.30
203-611-508	Photography-35MM	1/24	R	7:00- 9:00	6	\$ 14.00
301-457-500	Learn To Sew	1/22	T	7:00- 9:40	4	\$ 7.50
301-630-500	Patchwork/Appiq/Quilt-Mac	1/21	M	7:00- 9:40	2	\$ 9.50
301-631-500	Quilting	1/23	W	7:00- 9:00	6	\$ 14.00
301-631-501	Quilting	1/24	R	9:00-11:00AM	6	\$ 14.00
302-471-651	Wellness/Nutr/Health/Exer	1/21	MW	7:00- 8:00	12	\$ 9.50
302-475-525	Wellness/Nutr/Health/Exer	1/21	MW	4:30- 5:30	24	\$ 15.05
302-475-526	Wellness/Nutr/Health/Exer	1/22	TR	9:00-10:00AM	24	\$ 15.05
302-475-527	Wellness/Nutr/Health/Exer	1/22	TR	5:45- 6:45	24	\$ 15.05
302-475-593	Wellness/Nutr/Health/Exer (HC)	1/22	T	7:00- 8:00	24	\$ 15.05
			W	6:00- 7:00		
302-497-500	Agri Health	2/20	W	7:30-10:30	2	\$ 4.75
303-401-531	Microwave Ham-Adv (SM)	2/16	S	9:00AM-2:30PM	1	\$ 4.75
303-403-535	Microwave Cooking (SM)	1/23	W	9:30AM-12:10PM	4	\$ 7.50
303-403-536	Microwave Cooking (SM)	1/23	W	7:00- 9:40	4	\$ 7.50
303-403-537	Microwave Cooking (SM)	1/24	R	7:00- 9:40	4	\$ 7.50
303-403-591	Conv/Micro Combination Coo (SM)	2/06	W	9:30AM-12:10PM	4	\$ 7.50
303-404-544	Stir-Fry Cooking (SM)	1/24	R	7:00- 9:40	6	\$ 10.30
303-603-511	Basic Cake Decorating (SR)	1/22	T	7:00- 9:00	6	\$ 14.00
304-402-500	Home Interior Decorating	1/22	T	7:00- 9:40	4	\$ 7.50
304-428-501	Refinish Furniture	1/26	S	9:00-11:40AM	6	\$ 10.30
304-434-501	Furniture Restoration	1/21	M	7:00- 9:40	8	\$ 13.05
304-434-502	Furniture Restoration	1/26	S	9:00-11:40AM	8	\$ 13.05
305-460-500	How Handle Stress In Life (SM)	1/24	R	7:00- 9:00	3	\$ 4.75
306-622-521	Frame Loom Weaving	1/26	S	9:00-11:40AM	6	\$ 18.50
306-622-522	Chair Caning	2/05	T	7:00- 9:40	6	\$ 18.50
306-661-514	Knitting 1 & 2	1/22	T	9:00-11:00AM	6	\$ 14.00
306-661-515	Knitting 1 & 2	1/22	T	7:00- 9:00	6	\$ 14.00
306-661-527	Tatting	1/22	T	1:00- 3:00	6	\$ 14.00
306-662-502	Crocheting 1 & 2	1/22	T	9:00-11:00AM	9	\$ 18.50
306-662-503	Crocheting 1 & 2	1/22	T	7:00- 9:00	9	\$ 18.50
310-431-503	Income Tax Workshop	1/07	M	7:00- 9:40	4	\$ 7.50
404-624-500	Common Sense Car Care (SR)	1/23	W	7:00- 9:40	4	\$ 14.00
409-406-512	Woodworking (SR)	1/22	T	7:00- 9:40	10	\$ 16.80
413-401-501	Basic Electricity	1/21	M	7:00- 9:40	12	\$ 20.15
442-402-503	Welding (SR)	1/23	W	7:00- 9:40	6	\$ 13.70
511-483-502	Bartending (NB)	1/22	T	7:00- 9:40	6	\$ 11.90
531-431-518	CPR	2/04	MTR	8:30-11:30AM	3	\$ 6.60
531-431-519	CPR	2/04	MTR	7:00-10:00	3	\$ 6.60
531-437-505	CPR Retraining	2/06	W	8:00AM-12:00NOON	1	\$ 3.85
531-437-506	CPR Retraining	2/06	W	6:00-10:00	1	\$ 3.85
531-486-500	First Aid-Standard	1/22	T	7:00- 9:30	6	\$ 9.35
802-603-504	German	1/21	M	7:00- 9:00	12	\$ 23.00
802-603-505	German-Adv	1/21	M	7:00- 9:00	12	\$ 23.00
807-600-500	Fitness-Volleyball	1/27	U	1:30- 2:30	6	\$ 9.50
807-601-513	Fitness-Basketball	1/21	M	8:00- 9:15	10	\$ 14.00

Course Number	Course Title	Start Date	Day	Time	Sessions	Fee
807-601-514	Fitness-Women's Volleyball	1/24	R	7:00- 8:15	10	\$ 14.00
807-601-515	Fitness/Co-Ed Volleyball	1/25	F	7:00- 8:15	10	\$ 14.00
807-602-504	Fitness-Women's Volleyball	1/22	T	1:15- 2:45	12	\$ 18.50
807-602-505	Fitness-Men's Volleyball	1/23	W	7:00- 9:00	9	\$ 18.50
807-611-501	Learn To Play Bridge (SM)	1/21	M	7:00- 9:00	3	\$ 9.50
807-612-529	Glee Club (SM)	1/21	M	7:00- 8:15	8	\$ 12.50
807-613-513	Dancing-Polkas/Waltzes/Etc	1/22	T	7:00- 9:40	4	\$ 14.00
807-613-532	Square Dancing	1/27	U	2:00- 4:00	6	\$ 14.00
807-614-505	Guitar 1 & 2 (SR)	1/22	T	7:00- 9:00	9	\$ 18.50
807-614-523	Band (JR)	1/10	R	7:30- 9:00	12	\$ 18.50
810-412-500	How To Deliver A Short Tal	1/23	W	7:00- 9:00	4	\$ 5.70
815-613-505	Oil Painting (SR)	1/23	W	7:00- 9:40	8	\$ 23.00
815-613-518	Oil Painting (SR)	1/21	M	7:00- 9:40	8	\$ 23.00
815-620-505	Floral Decoration & Design (BF)	1/21	M	7:00- 9:00	3	\$ 9.50
815-620-514	Basket Making	2/09	S	9:30-11:30AM	3	\$ 9.50
815-620-515	Fabric Frames	1/26	S	9:00-11:40AM	2	\$ 9.50
815-621-525	Macrame 1 & 2	1/24	R	7:00- 9:40	4	\$ 14.00
862-470-500	Self Esteem/Assertiveness (SM)	1/23	W	7:00- 9:40	2	\$ .00



### JANUARY-FEBRUARY

The Marinette Center Coordinator is Mary Meissner. Phone: 735-3684 or 735-9361. The NWTI-Marquette Area Coordinator is Al Ochs.

PRE-REGISTRATION IS NECESSARY.

MAIL-IN REGISTRATION accepted through January 14. Mail registrations with check to NWTI-Garfield Annex, 1615 Carney Avenue, Marinette, WI 54143. Prepaid registration is required at least three days prior to start of classes. Make checks payable to NWTI.

WALK-IN REGISTRATION, January 2-January 14 at NWTI-Garfield Annex, 1615 Carney Avenue, Marinette. OFFICE HOURS: Monday-Thursday, 8 AM-12 Noon and 1-8 PM and Friday, 8 AM-12 Noon and 1-4 PM.

Classes begin the week of January 21, unless otherwise noted.

For location of classes, see location key.

#### LOCATION KEY

HS - Marinette High School  
MS - Marinette Middle School  
G - Garfield

101-407-505	Beg Bookkeeping A	1/21	M	6:30-10:10	9	\$ 18.55
101-407-506	Beg Bookkeeping B	1/21	M	6:30-10:10	9	\$ 18.55
106-402-501	Shorthand 1-Part 2	1/21	M	7:00- 9:00	12	\$ 13.05
106-402-502	Shorthand-Refresher	1/21	M	7:00- 9:00	12	\$ 13.05
106-423-503	Typing-Beg	1/22	T	7:00- 9:00	12	\$ 13.05
106-423-504	Avt Typing-Any Level	1/23	W	7:00- 9:00	12	\$ 13.05
106-423-505	Computer Keyboard Literacy	1/23	W	7:00- 9:00	12	\$ 13.05
106-423-506	Dictaphone Transcription	1/23	W	7:00- 9:00	12	\$ 13.05
106-423-507	Machine Calculations	1/23	W	7:00- 9:00	12	\$ 13.05
106-423-508	Word Processing	1/24	R	7:00- 9:00	12	\$ 13.05
106-436-500	Office Procedures Update	1/24	R	7:00- 9:00	12	\$ 13.05
106-453-500	Letter Writing Improve	2/07	R	7:00- 9:00	6	\$ 7.50
107-405-500	Computer Prog-Pascal (HS)	1/29	T	6:00- 9:20	10	\$ 21.55
107-471-500	Comp Software-Preview K-5 (HS)	1/22	T	6:30- 9:15	1	\$ 3.85
107-471-501	Comp Software-Preview 6-8 (HS)	1/29	T	6:30- 9:15	1	\$ 3.85
107-478-515	Intro To Computer (HS)	1/14	M	6:30- 9:20	6	\$ 14.20
107-478-516	Intro To Computer (HS)	2/05	T	6:30- 9:20	6	\$ 14.20
107-478-517	Intro To Computer (HS)	1/16	W	6:30- 9:20	6	\$ 14.20
107-478-518	Intro To Computer (MS)	1/17	R	6:30- 9:20	6	\$ 14.20
107-478-519	Intro To Computer (HS)	1/17	R	6:30- 9:20	6	\$ 14.20
107-479-518	Intro To Data Processing (G)	1/23	W	7:00- 9:40	10	\$ 15.80
194-165-073	State Real Estat-Prep (G)	1/15	T	6:20-10:00	18	\$ 79.60
196-110-073	Prin Of Supervision	1/23	W	4:00- 6:40	18	\$ 60.20
196-111-070	Personnel Practice	1/23	W	7:00- 9:40	18	\$ 60.20
196-119-070	Results Oriented Supervis	1/21	M	4:00- 6:40	18	\$ 60.20
196-120-070	Organization Systematics	1/21	M	7:00- 9:40	18	\$ 60.20
196-141-070	Man/Woman Awareness	2/15	F	4:00-10:00	2	\$ 21.40
			S	8:00AM-5:00PM		
203-410-501	Darkroom Photography (MS)	1/15	T	6:00- 9:40	6	\$ 14.05
203-410-502	Darkroom Photography (MS)	2/26	T	6:00- 9:40	6	\$ 14.05
301-458-509	Sewing Workshop (MS)	1/28	M	7:00- 9:40	6	\$ 10.30
302-417-500	Time Manage Human Services	1/15	T	1:00- 5:15	1	\$ 4.75
302-475-531	Wellness/Nutr/Health/Exer (G)	1/21	MW	9:15-10:05AM	24	\$ 15.05
302-475-532	Wellness/Nutr/Health/Exer (G)	1/21	MW	7:00- 7:50	24	\$ 15.05
302-475-533	Wellness/Nutr/Health/Exer (G)	1/21	MW	8:00- 8:50	24	\$ 15.05
302-475-534	Wellness/Nutr/Health/Exer (G)	1/22	TR	9:15-10:05AM	24	\$ 15.05
302-475-535	Wellness/Nutr/Exer-Slow (G)	1/22	TR	10:15-11:05AM	24	\$ 15.05
302-475-536	Wellness/Nutr/Health/Exer (G)	1/22	TR	6:00- 6:50	24	\$ 15.05
302-475-537	Wellness/Nutr/Health/Exer (G)	1/22	TR	7:00- 7:50	24	\$ 15.05
302-475-600	Well/Nutr/Health/Exer-Men (G)	1/22	TR	5:00- 5:50	24	\$ 15.05
302-492-504	Grief, Death & Life (G)	2/04	M	7:00- 9:00	6	\$ 7.50
303-403-541	Microwave Cooking (G)	1/21	M	7:00- 9:40	4	\$ 7.50
303-403-542	Microwave Cooking (G)	1/22	T	7:00- 9:40	4	\$ 7.50
303-403-543	Microwave Cooking (G)	1/24	R	7:00- 9:40	4	\$ 7.50
303-404-516	Stir Fry Cooking (MS)	1/28	M	7:00- 9:40	6	\$ 10.30

Course Number	Course Title	Start Date	Day	Time	Sessions	Fee
303-601-505	Cake Decorating (G)	2/09	S	10:00AM-3:00PM	1	\$ 9.50
304-403-501	Interior Home Re-Decoratin (G)	1/23	W	7:00- 9:15	8	\$ 10.30
304-430-503	Furniture Refinishing (MS)	1/21	M	6:30- 9:10	12	\$ 18.55
305-463-503	Sign Language-Beg (G)	1/22	T	7:00- 9:00	12	\$ 13.05
305-463-504	Sign Language-Inter (G)	1/24	R	7:00- 9:00	12	\$ 13.05
306-662-504	Crochet-Adv (G)	1/21	M	7:00- 9:40	6	\$ 18.50
307-402-503	Primary Child Care Worker (G)	1/31	R	7:00- 9:40	13	\$ 20.40
310-430-502	Tax Sheltered Investments (G)	2/05	T	7:00- 9:00	3	\$ 4.75
401-441-500	Refrigeration-Adv	1/24	R	6:20-10:00	9	\$ 21.05
401-463-502	Solar Home Application	1/24	R	7:00- 9:40	7	\$ 11.20
403-430-501	Blueprint Reading-Bldg Tr	1/23	W	7:00-10:00	10	\$ 15.80
404-414-504	Automotive Engine Service	1/23	W	6:20-10:00	9	\$ 21.95
404-625-501	Powder Puff Mechanics	1/28	M	7:00- 9:40	6	\$ 18.50
409-407-502	Cabinet Making (HS)	1/22	T	6:00- 8:40	12	\$ 20.15
409-407-503	Cabinet Making (HS)	1/24	R	6:00- 8:40	12	\$ 20.15
414-402-500	Electronics-Basic	1/23	W	7:00- 9:40	12	\$ 18.55
414-421-501	Tv Repair	1/24	R	6:20-10:00	9	\$ 18.55
420-401-501	Machine Tool Operation	1/22	T	6:20-10:00	9	\$ 21.95
421-437-500	Blueprint Reading-Welding	1/21	M	6:20-10:00	9	\$ 18.55
423-425-501	Mech Maint-Plant Engineer	1/22	T	7:00- 9:40	18	\$ 26.85
442-401-503	Welding Trades	1/21	MW	7:00- 9:40	12	\$ 27.35
442-401-504	Welding Trades	1/22	TR	7:00- 9:40	12	\$ 27.35
442-401-505	Welding Trades	1/26	S	8:00-11:30AM	9	\$ 27.35
461-405-502	Small Engine Service	1/31	R	6:30-10:10	9	\$ 21.05
470-454-500	Inspection Practice-Genera	1/24	R	6:20-10:00	19	\$ 40.65
511-481-501	Bartender Training (G)	1/21	M	7:00- 9:40	8	\$ 15.85
531-431-521	CPR (G)	1/24	R	6:30- 9:30	3	\$ 6.60
531-431-522	CPR (G)	2/09	S	8:00AM-5:00PM	1	\$ 6.60
531-479-503	Standard First Aid-A.r.c. (G)	1/23	W	6:30- 9:30	7	\$ 12.10
623-131-070	Prod/Invent Control (G)	1/22	T	6:20-10:00	18	\$ 64.20
623-153-071	Manufacturing Cost Analysi	1/23	W	7:00- 9:40	18	\$ 60.20
802-601-508	German Conversational (G)	1/30	W	6:30- 8:30	6	\$ 14.00
802-602-518	Spanish-Conversation-Beg (G)	1/29	T	7:00- 9:00	9	\$ 22.00
802-602-519	Spanish-Conversation-Int (G)	1/30	W	7:00- 9:00	9	\$ 22.00
804-409-500	Metrics-Machine Tool Indus	1/21	M	7:00- 9:40	7	\$ 11.20
806-414-500	Metallurgy-Basic	1/24	R	6:20-10:00	9	\$ 18.55
807-603-021	Karate-Exercise (G)	1/07	MW	5:00- 6:40	12	\$ 23.00
807-613-516	Couples Social Dance-Beg (G)	1/29	T	8:00- 9:40	6	\$ 14.00
807-615-506	Bridge-Improvement (G)	2/06	W	1:00- 3:40	8	\$ 23.00
807-615-507	Bridge For Beginners (G)	2/06	W	7:00- 9:40	8	\$ 23.00
809-157-070	Human Dynamics	1/22	T	7:00- 9:40	18	\$ 60.20
812-435-500	Defensive Driving (G)	1/30	W	6:30- 9:10	4	\$ 7.50
815-611-513	Express Yourself In Drawin (MS)	1/21	M	7:00- 9:00	6	\$ 14.00
815-611-514	Express Yourself In Drawin (G)	1/25	F	10:00AM-12:00NOON	6	\$ 14.00
815-613-506	Oil Painting-Any Level (G)	1/21	M	10:00AM-2:00PM	6	\$ 23.00
815-613-507	Oil Painting-Any Level (G)	1/21	M	6:30- 9:10	8	\$ 23.00
815-621-526	Making Candles (HS)	1/29	T	7:00- 9:40	4	\$ 14.00
891-630-500	Dog Obedience-Home (G)	2/09	S	9:00-9:50AM	6	\$ 9.50
891-630-501	Dog Obedience-For Show (G)	2/09	S	10:00-10:50AM	6	\$ 9.50



### JANUARY-FEBRUARY

The Center Coordinator is Gerald Wescher. Phone: (715) 251-4541 (Monday - Friday, 1:30-2:30 PM) or (715) 251-4420 (Monday - Thursday, 4-6 PM).

PRE-REGISTRATION IS NECESSARY.

MAIL-IN REGISTRATION accepted through January 18. Mail registrations to Gerald Wescher, Niagara High School, Niagara, WI 54151.

CALL-IN REGISTRATION, January 7-18. Phone: (715) 251-4541 (Monday-Friday, 1:30-2:30 PM) or (715) 251-4420 (Monday-Thursday, 4-6 PM).

Classes begin the week of January 21, unless otherwise noted.

107-479-540	Computer Program In Basic	1/21	M	7:00- 9:40	10	\$ 15.80
107-479-541	Computer Program In Basic	1/23	W	7:00- 9:40	10	\$ 15.80
302-476-500	Wellness/Nutr/Health/Exer	1/22	TR	6:30- 8:00	20	\$ 17.80
409-406-520	Woodworking	2/20	W	6:30- 9:10	10	\$ 16.80
409-406-521	Woodworking	2/26	T	6:30- 9:10	10	\$ 16.80
413-429-500	Electrical Maintenance	1/30	W	4:00- 6:40	10	\$ 15.80
413-429-501	Electrical Maintenance	1/30	W	7:00- 9:40	10	\$ 15.80
420-401-503	Machine Shop	1/24	R	6:30- 9:10	12	\$ 21.95
423-426-500	Mechanical Maintenance	2/12	T	7:00- 9:40	10	\$ 15.80
442-401-516	Welding	1/23	W	6:30- 9:10	12	\$ 27.35

### GENERAL INFORMATION

#### KEY TO ABBREVIATIONS:

M — Monday      W — Wednesday      F — Friday      U — Sunday  
T — Tuesday      R — Thursday      S — Saturday

ALL TIMES ARE P.M. UNLESS OTHERWISE NOTED.





**JANUARY-FEBRUARY**

The Center Coordinator is Joanne Thomas (Mrs. David). Phone: 854-2832

PRE-REGISTRATION IS NECESSARY.

MAIL-IN AND CALL-IN REGISTRATION accepted by Joanne Thomas (Mrs. David), P.O. Box 335, Sister Bay, WI 54234. Phone: 854-2832 prior to starting date.

Classes begin the week of January 21, unless otherwise noted.

For location of classes, see location key.

**LOCATION KEY**

SVH - Sister Bay Village Hall  
 SBC - Sister Bay Baptist Church  
 FCB - Fish Creek Community Bldg.  
 WGI - White Gull Inn  
 BTH - Bailey's Harbor Town Hall  
 EBS - Egg Harbor Blacksmith Shop  
 WTR - Wagon Trail Resort

Course Number	Course Title	Start Date	Day	Time	Ses-sions	Fee
101-404-508	Accounting Small Business	1/24	R	7:00- 9:40	8	\$ 13.05
106-423-502	Typing	1/21	M	7:00- 9:40	8	\$ 13.05
107-475-504	Visicalc	2/25	M	6:30- 9:10	4	\$ 7.50
107-476-500	Beginning Computers	1/21	M	6:30- 9:00	5	\$ 9.35
107-476-501	Beginning Computers	2/12	T	6:30- 9:00	5	\$ 9.35
107-476-502	Beginning Computers-Logo	1/24	R	7:00- 9:40	5	\$ 9.35
203-612-507	Photography	1/21	M	7:00- 9:40	6	\$ 18.50
301-458-520	Pattern Making-Child/Adult	1/22	T	7:00- 9:40	6	\$ 10.30
301-459-506	Sewing	1/23	W	7:00- 9:40	8	\$ 13.05
301-632-503	Quilting	1/23	W	7:00- 9:40	6	\$ 18.50
302-465-500	Lamaze	1/23	W	7:00- 9:40	6	\$ 10.30
302-471-522	Wellness/Nutr/Health/Exer (SVH)	1/22	TR	5:30- 6:30	12	\$ 9.50
302-471-641	Wellness/Nutr/Health/Exer (SVH)	1/22	TR	8:00-9:00AM	12	\$ 9.50
302-475-597	Wellness/Nutr/Health/Exer (BTH)	1/21	MWF	10:15-11:15AM	24	\$ 15.05
302-475-599	Wellness/Nutr/Health/Exer (SBC)	1/14	MWF	8:45-9:45AM	24	\$ 15.05
302-475-601	Wellness/Nutr/Health/Exer (SBC)	1/14	MWF	10:00-11:00AM	24	\$ 15.05
302-492-502	Death & Dying	1/22	T	7:00- 9:00	6	\$ 7.50
303-403-524	Microwave Cooking	1/21	M	7:00- 9:40	4	\$ 7.50
303-403-528	Adv Microwave	2/18	M	7:00- 9:40	4	\$ 7.50
303-403-589	Wok Cooking	1/22	T	7:00- 9:40	4	\$ 7.50
305-490-500	Travel For Less	1/23	W	7:00- 9:00	2	\$ .00
305-499-500	Aging In The 80's (WGI)	2/21	R	9:00AM-3:30PM	1	\$ .00
306-622-517	Tapestry Weaving	1/21	M	7:00- 9:40	6	\$ 18.50
307-409-501	Mgmt Skills-Pre Sch Child	1/23	W	6:00- 9:10	5	\$ 9.35
409-408-500	Woodwrking-Cabinetry	1/17	R	7:00- 9:40	8	\$ 13.45
442-402-500	Welding	1/23	W	7:00- 9:40	6	\$ 13.70
531-431-507	CPR	2/11	MWF	7:00-10:00	3	\$ 6.60
531-481-500	First Aid	2/04	MWF	7:00-10:00	3	\$ 6.60
807-601-504	Cross Country Ski (WTR)	1/21	M	10:00AM-12:00NOON	6	\$ 14.00
807-601-505	Exer/Volleyball-Men/Women	1/24	R	6:30- 8:00	8	\$ 14.00
807-601-534	Men/Women Volleyball (SBC)	1/24	R	8:00- 9:30	8	\$ 14.00
815-611-515	Watercolor Painting	1/21	M	7:00- 9:40	4	\$ 14.00
815-612-509	Fundamentals Of Drawing	1/24	R	7:00- 9:40	6	\$ 18.50
815-612-531	Pottery	1/22	T	7:00- 9:40	6	\$ 18.50



**JANUARY-FEBRUARY**

The Center Coordinator is Deborah Laws. Phone: 834-2973.

Hours: 5:00-9:00 PM.

PRE-REGISTRATION IS NECESSARY.

MAIL-IN REGISTRATION accepted through January 18. Mail registrations to Deborah Laws, P.O. Box 352, Oconto, WI 54153.

CALL-IN REGISTRATION, January 5-17.

Phone: 834-2973 Hours: 5:00-9:00 PM.

Classes begin the week of January 21, unless otherwise noted.

For location-of classes, see location key.

**LOCATION KEY**

H - Oconto Memorial Hospital  
 AC - Antoinette's Ceramics  
 OA - Oconto Armory  
 MP - Memorial Park Tennis Courts  
 EGC - Edgewood Golf Course  
 WJH - Washington Jr. High

Course Number	Course Title	Start Date	Day	Time	Ses-sions	Fee
107-407-500	Intro To Computers	1/21	M	7:00- 8:40	5	\$ 6.60
107-478-512	Computer Programming 1	1/22	T	6:30-10:10	5	\$ 11.20
302-473-523	Wellness/Nutr/Health/Exer (WJH)	1/21	MW	6:30- 7:30	18	\$ 12.30
302-475-594	Wellness/Nutr/Health/Exer (OA)	1/21	MW	9:20-10:10AM	24	\$ 15.05
302-475-595	Wellness/Nutr/Health/Exer	1/21	MW	10:30-11:20AM	24	\$ 15.05
303-401-541	Eat & Reduce	1/22	T	7:00- 9:00	3	\$ 4.75
304-430-506	Furniture Repair/Refinish	1/21	M	7:00- 9:40	12	\$ 18.55
461-404-501	Small Engine Repair	1/22	T	7:00- 9:40	10	\$ 17.55
807-601-533	Volleyball (WJH)	1/22	T	7:00- 9:00	6	\$ 14.00
807-603-516	Karate (OA)	1/24	R	7:00- 9:00	12	\$ 23.00

Course Number	Course Title	Start Date	Day	Time	Ses-sions	Fee
807-613-530	Bridge-Learning To Play	1/21	M	7:00- 9:00	6	\$ 14.00
813-404-515	Adult Basic Education	1/10	R	5:30- 8:30	13	\$ .00
815-622-524	Ceramics (AC)	1/21	M	9:00-11:40AM	6	\$ 18.50
815-622-525	Ceramics (AC)	1/21	M	7:00- 9:40	6	\$ 18.50
815-622-526	Ceramics (AC)	1/23	W	9:00-11:40AM	6	\$ 18.50
815-622-527	Ceramics (AC)	1/23	W	7:00- 9:40	6	\$ 18.50



**JANUARY-FEBRUARY**

The Center Coordinator is Marie Meyers. Phone: 846-2495

PRE-REGISTRATION IS NECESSARY.

MAIL-IN AND CALL-IN REGISTRATION accepted through January 18. Mail registrations to Marie Meyers, Route 1, Oconto Falls, WI 54154. Phone 846-2495.

Classes begin the week of January 21, unless otherwise noted.

For location of classes, see location key.

**LOCATION KEY**

Course Number	Course Title	Start Date	Day	Time	Ses-sions	Fee
105-411-500	Small Bus Mgmt/Recordkeep	1/22	T	7:00- 9:00	10	\$ 11.20
106-404-501	Shorthand	1/23	W	7:00- 9:40	6	\$ 10.30
106-425-500	Typing-Business	1/23	W	7:00- 9:00	10	\$ 11.20
107-479-511	Computer Programming	2/07	R	7:00- 9:40	10	\$ 15.80
203-611-505	35MM Photography	1/21	M	7:00- 9:00	6	\$ 14.00
301-458-506	Learn To Sew	1/23	W	7:00- 9:40	6	\$ 10.30
302-475-516	Wellness/Nutr/Health/Exer (SC)	1/07	MW	8:30-9:30AM	24	\$ 15.05
302-475-517	Wellness/Nutr/Health/Exer (WS)	1/07	MW	4:10- 5:00	24	\$ 15.05
302-475-518	Wellness/Nutr/Health/Exer (WS)	1/07	MW	7:00- 8:00	24	\$ 15.05
302-475-519	Wellness/Nutr/Health/Exer (SC)	1/08	TR	8:30-9:30AM	24	\$ 15.05
302-475-520	Wellness/Nutr/Health/Exer (SC)	1/08	TR	7:00- 8:00	24	\$ 15.05
302-475-605	Wellness/Nutr/Ex-Slow Pace (SC)	1/15	TR	9-10:15AM	24	\$ 15.05
302-475-606	Wellness/Nutr/Ex-Sr Cit (SC)	1/15	TR	10:30-11:30AM	24	\$ 15.05
303-401-517	Cook With Food Processor (WS)	1/26	S	10:00AM-3:00PM	1	\$ 4.75
303-403-529	Microwave Cooking (WS)	1/21	M	7:00- 9:40	4	\$ 7.50
303-403-530	Lo-Calorie Cooking	1/23	W	6:30- 9:30	4	\$ 7.50
304-424-501	Sew & Design Bedcovers	1/22	T	7:00- 9:40	8	\$ 13.05
304-430-501	Furniture Repair & Refinis	1/24	R	7:00- 9:40	12	\$ 18.55
306-661-507	Tattooing (SC)	1/21	M	7:00- 9:00	6	\$ 14.00
306-661-508	Knitting	1/22	T	7:00- 9:00	6	\$ 14.00
306-661-509	Crocheting	1/24	R	7:00- 9:00	6	\$ 14.00
410-460-500	Help With Home Remodeling	1/24	R	7:00- 9:40	6	\$ 10.30
531-431-508	CPR	1/24	R	7:00-10:00	3	\$ 6.60
531-431-509	CPR	2/14	R	7:00-10:00	3	\$ 6.60
807-601-506	Body Shaping-Coed (WS)	1/07	MW	5:45- 6:45	12	\$ 14.00
807-601-507	Volleyball (WS)	1/07	M	8:15- 9:15	12	\$ 14.00
807-601-508	Volleyball (WS)	1/09	W	8:15- 9:15	12	\$ 14.00
807-601-509	Cross Country Skiing	1/24	R	6:30- 9:30	4	\$ 14.00
807-603-506	Karate (SC)	1/07	M	7:30- 9:30	12	\$ 23.00
807-612-524	Beginning Bridge	1/24	R	7:00- 9:00	5	\$ 12.50
807-614-503	Ballroom Dancing (JS)	1/22	T	7:00- 9:00	9	\$ 18.50
808-423-500	Speed Reading	1/23	W	7:00- 9:40	8	\$ 13.05
815-620-504	Calico Crafts	1/24	R	7:00- 9:00	3	\$ 9.50
815-621-523	Pottery	1/23	W	7:00- 9:00	6	\$ 14.00
815-622-512	Ceramics (SC)	1/22	T	1:00- 4:00	6	\$ 18.50
891-632-500	Dog Grooming & Clipping	1/21	M	7:00-10:00	6	\$ 18.50



**JANUARY-FEBRUARY**

The Center Coordinator will be announced in the local newspaper. Watch for announcement along with additional registration information.

PRE-REGISTRATION IS NECESSARY.

MAIL-IN REGISTRATION accepted through January 18. Watch for announcement of name and address.

WALK-IN REGISTRATION, Friday, January 11, 4-7 PM at Pembine-Wausaukee Bank, Pembine.

CALL-IN REGISTRATION accepted thru January 18. Watch for announcement with name and phone number.

Classes begin the week of January 21, unless otherwise noted.

Course Number	Course Title	Start Date	Day	Time	Ses-sions	Fee
101-427-502	Small Business Tax Worksho	1/23	W	6:00- 8:00	4	\$ 5.70
107-479-535	Basic On The Microcomputer	1/21	M	6:00- 8:40	10	\$ 15.80
107-479-536	Basic On The Microcomputer	1/22	T	6:00- 8:40	10	\$ 15.80
107-479-537	Basic On Microcomputer 2	1/22	T	6:00- 8:40	10	\$ 15.80
203-613-502	Photography-Color/Develop	1/22	T	6:00- 8:40	8	\$ 23.00
302-475-581	Wellness/Nutr/Health/Exer	1/03	TR	9:30-10:30AM	24	\$ 15.05
302-475-582	Wellness/Nutr/Health/Exer	1/07	MW	6:00- 7:00	24	\$ 15.05

Course Number	Course Title	Start Date	Day	Time	Ses-sions	Fee
303-403-562	Low-Calorie Cooking	1/22	T	6:00- 8:40	4	\$ 7.50
303-404-530	Vegetarian Cooking	1/24	R	6:00- 8:40	6	\$ 10.30
303-432-503	Baking With Yeast	1/23	W	6:00- 8:40	4	\$ 7.50
305-622-500	Hair & Makeup Beauty Wksho	1/23	W	7:00- 9:00	6	\$ 14.00
306-663-505	Knitting	1/22	T	6:00- 8:40	8	\$ 23.00
310-432-506	Income Tax Prep	1/23	W	6:00- 8:40	6	\$ 10.30
409-406-519	Woodworking/Cabinet Making	1/21	M	6:00- 8:40	10	\$ 16.80
531-431-558	CPR	1/26	S	8:30AM-5:30PM	1	\$ 6.60
531-437-507	CPR Retraining	1/25	F	6:00-10:00	1	\$ 3.85
802-603-513	Spanish-Beg	1/21	M	6:00- 8:40	8	\$ 23.00
807-603-514	Karate	1/23	WF	7:00- 8:30	8	\$ 23.00
807-615-514	Comprehensive Yoga	1/22	T	7:00- 9:00	12	\$ 23.00
815-613-514	Drawing & Painting	1/24	R	6:00- 8:40	8	\$ 23.00
815-623-505	Ceramics	1/23	W	6:00- 8:40	8	\$ 23.00
815-623-506	Stain Glass/Copper Foil	1/24	R	6:00- 8:40	8	\$ 23.00



### JANUARY-FEBRUARY

The Center Coordinator is Mary Meissner. Phone: 735-3684 or 735-9361.  
Hours: Monday-Thursday, 8 AM-8 PM and Friday, 8 AM-4 PM.  
PRE-REGISTRATION IS NECESSARY.

MAIL-IN REGISTRATION accepted through January 14. Mail registrations and fees to NWTI-Garfield Annex, 1615 Carney Avenue, Marinette, WI 54143.

WALK-IN REGISTRATION, January 2-January 14 at NWTI-Garfield Annex, 1615 Carney Avenue, Marinette. OFFICE HOURS: Monday-Thursday, 8 AM-12 Noon and 1-8 PM and Friday, 8 AM-12 Noon and 1-4 PM.

Classes begin the week of January 21, unless otherwise noted.

For location of classes, see location key.

#### LOCATION KEY

ES - Elementary School	WSG - West Side Garage
C - Chrisei's	KG - Kaempf's Garage
	SC - Senior Center

107-478-520	Intro To Computer	1/22	T	6:30- 9:20	6	\$ 14.20
302-475-528	Wellness/Nutr/Health/Exer (ES)	1/14	MW	6:30- 7:20	24	\$ 15.05
303-403-539	Microwave Oven Cooking	1/23	W	7:00- 9:40	4	\$ 7.50
304-421-500	Rug Braiding	1/23	W	6:30- 9:10	4	\$ 7.50
305-463-505	Sign Language-Beg	1/22	T	7:00- 9:00	12	\$ 13.05
461-405-500	Small Engine Service (KG)	1/22	T	7:00- 9:40	12	\$ 21.05
531-431-520	CPR (ES)	2/13	W	6:30- 9:30	3	\$ 6.60
531-485-502	Adv First Aid	1/24	R	6:30- 9:30	18	\$ 26.85



### JANUARY-FEBRUARY

The Center Coordinator is Alicia Kuzlik. Phone: 822-3191 (Days), 9 AM-3 PM and 865-7514 (Evenings), 4:30-7 PM.

PRE-REGISTRATION IS NECESSARY.

MAIL-IN REGISTRATION accepted through January 11. Mail registrations and fees to Alicia Kuzlik, P.O. Box 36, Pulaski, WI 54162.

WALK-IN REGISTRATION, Saturday, January 12, 9 AM-12 Noon at Pulaski High School.

Classes begin the week of January 21, unless otherwise noted.

For location of classes, see location key.

#### LOCATION KEY

GS - Glenbrook School	HS - Hillcrest School
LS - Lannoy School	SC - Senior Center
SS - Sunnyside School	PS - Pulaski Shop

091-460-505	Herd Health	1/21	M	8:00-10:00	12	\$ 11.20
101-406-503	Bookkeeping-Inter	1/24	R	7:00- 9:00	12	\$ 13.05
106-423-509	Typing-Beg & Inter	1/21	M	7:00- 9:00	12	\$ 13.05
107-479-523	Basic Computer Programming	1/21	M	7:00- 9:40	10	\$ 15.80
302-471-563	Wellness/Nutr/Health/Exer (GS)	1/21	MW	9:00-10:00AM	12	\$ 9.50
302-471-564	Wellness/Nutr/Health/Exer	1/21	MW	6:00- 7:00	12	\$ 9.50
302-471-565	Wellness/Nutr/Health/Exer (SS)	1/21	MW	7:00- 8:00	12	\$ 9.50
302-471-566	Wellness/Nutr/Health/Exer (SS)	1/22	TF	9:00-10:00AM	12	\$ 9.50
302-471-567	Wellness/Nutr/Health/Exer (GS)	1/22	TR	4:00- 5:00	12	\$ 9.50
302-471-568	Wellness/Nutr/Exer-Water	1/22	TR	4:00- 5:00	12	\$ 9.50
302-471-569	Wellness/Nutr/Health/Exer (GS)	1/22	TR	7:00- 8:00	12	\$ 9.50
302-471-571	Wellness/Nutr/Health/Exer (LS)	1/22	TR	7:00- 8:00	12	\$ 9.50
302-471-572	Wellness/Nutr/Health/Exer (SS)	1/22	TR	7:00- 8:00	12	\$ 9.50
302-473-504	Wellness/Nutr/Ex-Early Bir	1/21	MWF	6:30-7:30AM	18	\$ 12.30
302-494-502	Wellness-Coping With Stres	1/22	T	7:00- 9:40	8	\$ 13.05
303-403-546	Microwave Oven	1/23	W	7:00- 9:40	4	\$ 7.50
306-662-506	Tattooing	1/24	R	7:00- 9:40	6	\$ 18.50
310-432-503	Personal Income Tax Prep	1/24	R	7:00- 9:40	6	\$ 10.30
404-414-500	Auto Tune Up Repair & Main	1/24	R	7:00- 9:40	12	\$ 21.95

Course Number	Course Title	Start Date	Day	Time	Ses-sions	Fee
413-400-500	Housewiring-Electricity	1/23	W	7:00- 9:40	12	\$ 20.15
424-430-500	Woodworking & Finishing	1/16	W	7:00- 9:40	12	\$ 18.55
424-430-501	Woodworking & Finishing	1/15	T	7:00- 9:40	12	\$ 18.55
442-401-509	Welding Trades	1/23	W	7:00- 9:40	12	\$ 27.35
461-405-504	Small Engine Service Trade	1/22	T	7:00- 9:40	12	\$ 21.05
531-431-528	CPR	1/08	T	7:00-10:00	3	\$ 6.60
531-431-593	Basic Life Support (GS)	1/08	T	9:00AM-12:00NOON	3	\$ 6.60
531-485-500	First Aid-Complete	1/29	T	6:30-10:10	13	\$ 26.85
531-485-503	First Aid Complete	1/31	R	6:30-10:10	13	\$ 26.85
807-601-516	Rec Basketball (SS)	1/08	T	6:30- 7:30	12	\$ 14.00
807-601-517	Adult Swim Lessons	1/09	W	8:00- 9:30	8	\$ 14.00
807-603-507	Karate-Self Defense (GS)	1/09	W	7:00- 9:00	12	\$ 23.00
807-603-508	Cross Country Skiing	1/26	S	9:00-11:40AM	8	\$ 23.00
813-404-517	Adult Basic Education	1/07	MR	6:00- 8:40	13	\$ .00
813-404-518	Adult Basic Education	2/21	MR	6:00- 8:40	13	\$ .00
815-613-510	Sketch & Paint-Hand	1/24	R	7:00- 9:40	8	\$ 23.00
815-622-516	Fabric Pict Frame-Easter (LS)	2/12	T	7:00- 9:40	6	\$ 18.50



### JANUARY-FEBRUARY

The Center Coordinator is Ursula Rathie. Phone: 524-2418.

MAIL-IN REGISTRATION will be accepted now. Mail your registrations and course fees to: NWTI-Shawano, 321 S. Sawyer Street, Shawano, WI 54166.

Please be prepared to submit all fees at the time of registration. SOCIAL SECURITY NUMBER is needed for all registrations for record storage.

WALK-IN REGISTRATION, Monday through Thursday, 8:30 AM - 12:00 Noon, 12:30-4:30 PM, 5:30-7:30 PM and Friday, 8:30 AM - 12:00 Noon and 12:30-4:30 PM.

DAYTIME AND EVENING CALLS will be accepted during the above listed office hours. Phone: (715) 524-2418.

\*Pre-Registration is required for all classes.

\*\*Please no telephone registrations.

Classes begin the week of January 21, unless otherwise noted.

Classes are held at Shawano High School, unless otherwise noted by the following location key.

#### LOCATION KEY

FS - Franklin School
SSP - Sawyer St. Professional Bldg.
OB - Olga Brener
UM - United Methodist Church
HSP - Hosptial
ZAN - Zander Studio
SC - Senior Citizen Hall
LIBR - Library
LL - Lakeshore Lanes
JC - Judy's Ceramics
NSH - Navarino Ski Hills
CH - Court House

#### KEY

M - Monday
T - Tuesday
W - Wednesday
R - Thursday
F - Friday
S - Saturday

001-686-500	Landscaping Your Home (SSP)	1/21	M	7:00- 9:40	12	\$ 32.00
095-601-503	Taxidermy	1/22	T	7:00- 9:40	6	\$ 18.50
101-110-070	Accounting 1 (SSP)	1/14	MW	6:30- 9:10	30	\$ 81.60
101-120-070	Accounting 2 (SSP)	1/15	TR	6:30- 9:10	30	\$ 81.60
101-407-501	Bookkeeping-Beg	1/24	R	7:00- 9:40	12	\$ 18.55
102-452-500	Stocks/Bonds/Investing	1/24	R	7:00- 9:40	6	\$ 10.30
106-422-503	Typing-Review	1/22	T	7:00- 9:40	6	\$ 10.30
107-474-504	Computer Applic-Nurse (FS)	2/07	R	7:00- 9:40	3	\$ 8.60
107-475-500	Computers In Business (FS)	1/23	W	7:00- 9:40	4	\$ 7.50
107-479-500	Computer-Farm/Home/Business (FS)	1/21	M	7:00- 9:40	10	\$ 15.80
107-479-501	Computer Programming-Intro (FS)	1/22	T	7:00- 9:40	10	\$ 15.80
107-479-502	Computer Programming-Intro (FS)	1/23	W	7:00- 9:40	10	\$ 15.80
107-479-503	Computer-Farm/Home/Business (FS)	1/24	R	7:00- 9:40	10	\$ 15.80
107-479-504	Computer Programming-Intro (FS)	1/26	S	9:00-11:40AM	10	\$ 15.80
196-130-070	Making Meetings Work (SSP)	1/21	M	7:00- 9:40	6	\$ 21.40
203-611-500	Darkroom Photography (SSP)	1/22	T	7:00- 9:00	12	\$ 14.00
203-611-501	Photo 35 MM (ZAN)	1/24	R	7:00- 9:00	6	\$ 14.00
301-465-500	Tailoring	1/22	T	7:00- 9:40	6	\$ 10.30
302-415-505	Interview Skills Human Ser	2/18	M	9:00AM-4:00PM	1	\$ 5.70
302-460-500	Natural Family Planning (SSP)	1/24	R	7:00- 9:00	5	\$ 6.60
302-461-500	Lamaze-Refresher (SSP)	1/16	W	7:00- 9:00	3	\$ 4.75
302-471-500	Wellness/Nutr/Health/Exer (OB)	1/07	MW	4:30- 5:20	12	\$ 9.50
302-471-501	Wellness/Nutr/Health/Exer* (OB)	1/07	MW	5:30- 6:20	12	\$ 7.50
302-471-502	Wellness/Nutr/Health/Exer (Bonduel)	1/07	MW	6:30- 7:30	12	\$ 9.50
302-471-503	Wellness/Nutr/Health/Exer (Navarino)	1/07	MW	7:00- 8:00	12	\$ 9.50
302-471-504	Wellness/Nutr/Health/Exer (UM)	1/08	TR	9:30-10:20AM	12	\$ 9.50
302-471-505	Wellness/Nutr/Health/Exer (UM)	1/08	TR	10:30-11:20AM	12	\$ 9.50
302-471-506	Wellness/Nutr/Health/Exer (Bonduel)	1/08	TR	6:00- 6:50	12	\$ 9.50
302-471-507	Wellness/Nutr/Health/Exer (OB)	1/08	TR	7:10- 8:00	12	\$ 9.50
302-471-508	Wellness/Nutr/Health/Exer (OB)	1/08	TR	8:00- 9:00	12	\$ 9.50
302-471-509	Wellness/Nutr/Health/Exer (OB)	2/25	MW	4:30- 5:30	12	\$ 9.50



Course Number	Course Title	Start Date	Day	Time	Sessions	Fee
302-471-510	Wellness/Nutr/Health/Exer (OB)	2/25	MW	5:30- 6:30	12	\$ 9.50
302-471-511	Wellness/Nutr/Health/Exer (Bonduel)	2/25	MW	6:30- 7:30	12	\$ 9.50
302-471-512	Wellness/Nutr/Health/Exer (Navarino)	2/25	MW	7:00- 8:00	12	\$ 9.50
302-471-513	Wellness/Nutr/Health/Exer (UM)	2/26	TR	9:30-10:30AM	12	\$ 9.50
302-471-514	Wellness/Nutr/Health/Exer (UM)	2/26	TR	10:30-11:30AM	12	\$ 9.50
302-471-515	Wellness/Nutr/Health/Exer (Bonduel)	2/26	TR	6:00- 7:00	12	\$ 9.50
302-471-516	Wellness/Nutr/Health/Exer (OB)	2/26	TR	7:00- 8:00	12	\$ 9.50
302-471-517	Wellness/Nutr/Exer-Intense (OB)	2/26	TR	8:00- 9:00	12	\$ 9.50
302-471-642	Well/Nutr/Health/Ex-Sr (SC)	1/07	MW	9:30-10:30AM	12	\$ 9.50
302-471-643	Well/Nutr/Health/Ex-Sr (SC)	2/25	MW	9:30-10:30AM	12	\$ 9.50
302-490-500	Early Pregnancy Seminar (SSP)	2/06	W	7:00- 9:40	1	\$ .00
303-401-503	Homemade Soup (FS)	2/14	R	7:00- 9:40	2	\$ 4.75
303-401-504	Microwave Oven 2	2/18	M	7:00- 9:40	2	\$ 4.75
303-401-505	Microwave Oven 2	2/20	W	7:00- 9:40	2	\$ 4.75
303-401-506	Microwave Oven 2 (Bonduel)	2/20	W	7:00- 9:40	2	\$ 4.75
303-403-507	Microwave Oven 1	1/21	M	7:00- 9:40	4	\$ 7.50
303-403-508	Microwave Oven 1	1/23	W	7:00- 9:40	4	\$ 7.50
303-403-509	Microwave Oven 1 (Bonduel)	1/23	W	7:00- 9:40	4	\$ 7.50
303-403-510	Diet Control-Behavior Modi (SSP)	1/22	T	7:00- 9:00	6	\$ 7.50
303-433-500	Breadmaking	1/23	W	6:00- 8:40	6	\$ 10.30
303-603-503	Cake Decorating (FS)	1/21	M	7:00- 9:00	6	\$ 14.00
305-459-500	Maintain Positive Attitude (SSP)	2/02	S	9:00AM-4:00PM	1	\$ 5.70
305-496-500	Retirement-A New Beginning (SSP)	1/22	T	6:30- 9:10	4	\$ 7.50
306-490-501	Travel For Less (SSP)	2/06	W	6:30- 9:30	2	\$ .00
306-621-500	Rigid Heddle Loom Weaving (SSP)	1/22	T	7:00- 9:00	6	\$ 14.00
306-621-501	Rigid Heddle Loom Weaving (SSP)	1/24	R	7:00- 9:00	6	\$ 14.00
306-621-502	Stenciling (SSP)	1/23	W	1:00- 3:40	4	\$ 14.00
306-621-503	Stenciling (SSP)	1/23	W	7:00- 9:40	4	\$ 14.00
306-622-529	Art For The Home (Bonduel)	1/24	R	1:00- 3:40	6	\$ 18.50
306-624-500	Art 1 - Peasant (CH)	1/21	M	9:00-11:40AM	12	\$ 32.00
306-624-501	Art 1 - Peasant (SSP)	1/22	T	7:00- 9:40	12	\$ 32.00
306-624-502	Rosemaling (SSP)	1/23	W	9:00-11:40AM	12	\$ 32.00
306-624-503	Rosemaling (SSP)	1/23	W	1:00- 3:40	12	\$ 32.00
306-624-504	Rosemaling (SSP)	1/23	W	7:00- 9:40	12	\$ 32.00
306-661-500	Knitting 1 & 2 (SSP)	1/23	W	7:00- 9:00	6	\$ 14.00
306-663-500	Crocheting (Bonduel)	1/21	M	7:00- 9:00	12	\$ 23.00
306-663-501	Crocheting (SSP)	1/22	T	1 2:30-2:30	12	\$ 23.00
306-663-502	Crocheting (SSP)	1/22	T	7:00- 9:00	12	\$ 23.00
306-670-500	Stitch N' Stuff-Chicken (SSP)	1/26	S	9:30AM-12:10PM	2	\$ 9.50
306-672-500	Candlewicking (SSP)	1/23	W	7:00- 9:00	6	\$ 14.00
307-402-502	Primary Child Care (SSP)	1/19	S	9:00AM-3:00PM	6	\$ 20.40
307-425-500	Kindergarten Readiness (LIBR)	1/23	W	7:00- 9:40	1	\$ 3.85
310-431-500	Income Tax Prepare (SSP)	1/24	R	7:00- 9:00	6	\$ 7.50
401-463-500	Solar Heat Application (SSP)	1/24	R	7:00- 9:40	7	\$ 11.20
409-406-500	Woodworking Cabinetry	1/22	T	7:00- 9:40	10	\$ 16.80
413-431-500	Plant Engineer-Elect Maint (SSP)	2/01	F	6:00-10:00	22	\$ 43.40
414-421-500	Tv Repair (SSP)	1/24	R	6:30- 9:10	12	\$ 18.55
423-425-500	Mechanical Maintenance	1/23	W	7:00- 9:40	18	\$ 26.85
432-495-500	Heating/Venting Theory (SSP)	1/23	W	7:00- 9:40	7	\$ 11.20
508-494-500	Perinatal Prevention (SSP)	2/04	M	7:00- 9:00	1	\$ 2.90
510-350-070	Nursing Assistant (HSP)	2/25	MTWRF	8:30AM-12:30PM	0	\$ 112.00
510-441-500	Medical Terminology (SSP)	1/24	R	7:00- 9:00	12	\$ 13.05
511-483-500	Bartending For The Home (LL)	1/21	M	7:00- 9:40	6	\$ 11.90
531-431-503	CPR (HSP)	1/12	S	8:00AM-5:00PM	1	\$ 6.60
531-431-594	Basic Life Support (HSP)	1/19	S	8:00AM-5:00PM	1	\$ 6.60
802-603-500	German 1a (SSP)	1/23	W	7:00- 9:00	12	\$ 23.00
806-682-500	Astronomy (SSP)	1/24	R	7:00- 9:40	6	\$ 18.50
807-602-500	Skiing Cross Country (NSH)	1/12	S	1:00- 3:40	6	\$ 18.50
807-602-501	Skiing Downhill (NSH)	1/26	S	9:00-11:40AM	6	\$ 18.50
807-603-500	Karate (OB)	1/21	M	7:00- 9:00	12	\$ 23.00
807-603-501	Karate (OB)	1/24	R	7:00- 9:00	12	\$ 23.00
807-613-500	Bowling Skills (LL)	1/23	W	1:30- 3:30	6	\$ 14.00
807-613-501	Bridge	1/23	W	7:00- 9:00	6	\$ 14.00
807-613-502	Astrology (SSP)	1/24	R	7:00- 9:00	6	\$ 14.00
807-613-503	Astrology (SSP)	2/28	R	7:00- 9:00	6	\$ 14.00
807-615-500	Square Dancing (SC)	1/03	R	1 2:30-2:30	12	\$ 23.00
807-615-501	Ballroom Dance-Beg (OB)	1/21	M	6:00- 8:00	12	\$ 23.00
807-615-502	Ballroom Dancing-Adv (OB)	1/21	M	8:00-10:00	12	\$ 23.00
808-421-500	Reading Dev-Senior Citizen (LIBR)	1/25	F	9:30-11:30AM	6	\$ 7.50
813-404-520	Adult Basic Education	2/13	W	6:00-10:00	10	\$ .00
815-613-500	Painting Mixed Media	1/21	M	7:00- 9:00	12	\$ 23.00
815-613-501	Painting Mixed Media	1/23	W	7:00- 9:00	12	\$ 23.00
815-614-500	Oil Painting (SSP)	1/22	T	7:00- 9:40	12	\$ 32.00
815-614-501	Oil Painting (SSP)	1/26	S	9:00AM-3:30PM	6	\$ 32.00
815-621-500	Hand Spinning (SSP)	1/21	M	1:00- 3:00	6	\$ 14.00
815-621-501	Hand Spinning (SSP)	1/21	M	7:00- 9:00	6	\$ 14.00
815-621-502	Soft Sculpture (Gresham)	1/21	M	7:00- 9:00	6	\$ 14.00
815-621-503	Soft Sculpture (SSP)	1/24	R	1:00- 3:00	6	\$ 14.00
815-621-504	Soft Sculpture (SSP)	1/24	R	7:00- 9:00	6	\$ 14.00
815-621-505	Candle Making (SSP)	1/22	T	6:00- 8:00	6	\$ 14.00
815-623-500	Ceramics (JC)	1/23	W	1:30- 3:30	12	\$ 23.00
815-623-501	Ceramics (SSP)	1/23	W	7:00- 9:00	12	\$ 23.00
815-623-502	Pottery-Beg (Bonduel)	1/24	R	7:00- 9:40	8	\$ 23.00
815-624-500	Stained Glass (SSP)	1/23	W	7:00- 9:40	12	\$ 32.00
815-653-500	Jewelry-Beg (Bonduel)	1/22	T	6:30- 9:10	6	\$ 18.50
862-438-500	Career Identification (SSP)	1/23	W	7:00- 9:40	6	\$ 10.30



**JANUARY-FEBRUARY**

The NWTI-Sturgeon Bay Area Coordinator is Patricia Hyland.  
School Phone: 743-2207.

PRE-REGISTRATION IS NECESSARY.

WALK-IN REGISTRATION, Wednesday and Thursday, January 2 & 3, 8 AM-8 PM and Friday, January 4, 8 AM-4:30 PM. Also, Monday thru Thursday, January 7-10, 8 AM-8 PM; Friday, January 11, 8 AM-4:30 PM and Saturday, January 12, 9 AM-12 Noon at NWTI-Sturgeon Bay, 229 N. 14th Ave., Sturgeon Bay.

Classes begin the week of January 21, unless otherwise noted.

For location of classes, see location key.

**LOCATION KEY**

- SBHS - Sturgeon Bay High School
- SDHS - Southern Door High School
- MSCC - Market Square Community Center
- SEVS - Sevastopol School
- TWMS - Thomas Walker Middle School
- SDE - Southern Door Elementary
- PPC - Prince of Peace Church
- AVB - Apple Valley Bowling
- DCL - Door County Library
- SD - Southern Door
- CI - Captain's Inn
- SS - Sunset School
- SRS - Sunrise School
- MG - Mr. G's
- SC - Senior Center
- FG - Fairgrounds
- BS - Bay Skate
- H - Hospital

Course Number	Course Title	Start Date	Day	Time	Sessions	Fee
101-101-073	Principles Of Accounting	1/23	W	4:00- 6:40	18	\$ 60.20
101-141-070	Financial Accounting	1/23	W	6:30-10:10	18	\$ 61.20
101-407-503	Bookkeeping 1 (SBHS)	1/23	W	7:00- 9:40	12	\$ 18.55
101-407-504	Bookkeeping-Adv (SBHS)	1/24	R	7:00- 9:40	12	\$ 18.55
102-432-500	Strategies-Effect Commun (CI)	1/16	W	9:00AM-4:00PM	1	\$ 13.00
104-101-072	Principles Of Sales	1/24	R	7:00- 9:40	18	\$ 60.20
104-110-070	Prin Of Marketing (SBHS)	1/22	T	7:00- 9:40	18	\$ 60.20
104-439-505	Color Analysis/Design Dyn	2/25	MR	12:00NOON-4:00PM	2	\$ 26.00
104-439-506	Color Analysis/Design-Men	2/25	MR	6:00- 9:50	2	\$ 26.00
106-439-501	Word Processing	1/21		OPEN LAB*	0	\$ 18.55
107-476-503	Word Processing (SBHS)	1/24	R	7:00- 9:40	5	\$ 9.35
107-478-501	Beg Basic Programming (SDHS)	1/21	M	4:00- 6:00	10	\$ 11.20
107-478-502	Beg Basic Programming (SDHS)	1/21	M	6:15- 8:15	10	\$ 11.20
107-478-503	Computer Program Basic 2 (SBHS)	1/21	M	7:00- 9:00	10	\$ 11.20
107-478-504	Intro To Computer (SBHS)	1/22	T	7:00- 9:00	10	\$ 11.20
107-478-505	Intro To Computer (SBHS)	1/23	W	7:00- 9:00	10	\$ 11.20
111-454-501	Hedging Commodities	1/21	M	8:00-10:00	4	\$ 5.70
111-456-500	Positive First Impression	1/29	T	8:30AM-12:30PM	1	\$ 5.85
111-459-501	Be A Better Salesperson	2/11	M	9:00AM-3:00PM	1	\$ 6.00
194-165-074	State Real Estate	1/08	TR	6:30-10:10	18	\$ 79.60
194-470-502	Tax Aspects-Real Est Sales (CI)	1/17	R	8:00AM-1:00PM	1	\$ 10.00
194-470-503	Contract Law (CI)	2/12	T	8:00AM-1:00PM	1	\$ 10.00
196-112-070	Time Management	1/22	T	7:00- 9:40	6	\$ 21.40
196-113-070	Managing Human Resources	1/21	M	7:00- 9:40	18	\$ 60.20
196-142-071	Supervisory Power	1/11	F	4:00-10:00	2	\$ 21.40
			S	8:00AM-5:00PM		
196-443-501	Speedwriting (SBHS)	1/24	R	7:00- 9:40	6	\$ 10.30
196-453-500	Telephone Communication	1/29	T	1:00- 4:30	1	\$ 5.85
203-611-506	Photography-Know Camera	1/21	M	7:00- 9:40	4	\$ 14.00
301-458-507	Clothing	1/24	R	1:00- 3:40	6	\$ 10.30
301-458-508	Clothing	1/23	W	6:30- 9:10	6	\$ 10.30
302-417-501	Time Manage Human Serv	2/01	F	8:00AM-12:15PM	1	\$ 4.75
302-463-502	Lamaze (H)	1/02	W	7:30- 9:30	6	\$ 7.50
302-463-503	Lamaze (H)	2/20	W	7:30- 9:30	6	\$ 7.50
302-471-525	Wellness/Nutr/Health/Exer (SDE)	1/15	TR	6:30- 7:30	12	\$ 9.50
302-471-527	Wellness/Nutr/Health/Exer (MSCC)	1/28	MF	10:00-11:00AM	12	\$ 9.50
302-471-528	Wellness/Nutr/Health/Exer (SRS)	2/04	MW	5:00- 6:00	12	\$ 9.50
302-471-529	Wellness/Nutr/Health/Exer (MSCC)	2/04	MR	5:45- 6:45	12	\$ 9.50
302-471-530	Wellness/Nutr/Health/Exer (SRS)	2/04	MW	6:00- 7:00	12	\$ 9.50
302-471-531	Wellness/Nutr/Ex-Slow Pace (MSCC)	2/05	TR	10:00-11:00AM	12	\$ 9.50
302-471-533	Wellness/Nutr/Health/Exer (SDE)	2/26	TR	6:30- 7:30	12	\$ 9.50
302-471-639	Wellness/Nutr/Health/Exer (MSCC)	1/08	TR	5:45- 6:45	12	\$ 9.50
302-471-640	Wellness/Nutr/Health/Exer (MSCC)	1/12	S	9:00-10:00AM	12	\$ 9.50
302-471-645	Wellness/Nutr/Health/Exer (SRS)	2/04	MW	4:00- 5:00	12	\$ 9.50
302-471-652	Wellness/Nutr/Health/Exer (SRS)	2/01	F	5:00- 6:00	12	\$ 9.50
302-471-653	Wellness/Nutr/Health/Exer (MSCC)	2/19	TR	5:45- 6:45	12	\$ 9.50
302-473-501	Wellness/Nutr/Health/Exer (MSCC)	1/28	MWF	9:00-10:00AM	18	\$ 12.30
302-476-501	Wellness/Nutr/Hearty Cond (BS)	1/31	MWR	2:45- 4:15	20	\$ 17.80
302-476-502	Wellness/Nutr/Hearty Cond (BS)	1/31	MWR	4:00- 5:30	20	\$ 17.80
302-494-500	Dealing With Daily Stress (SBHS)	1/24	R	7:00- 9:40	8	\$ 13.05
302-680-500	Freedom From Smoking	1/21	MW	7:00- 9:00	8	\$ 17.00
303-401-518	Microwave-Basic	1/12	S	9:00AM-3:00PM	1	\$ 4.75
303-401-519	Nutrition-Diet Control-Rev (PPC)	1/21	M	1:00- 2:00	6	\$ 4.75
303-401-520	Nutrition-Diet Control-Rev (PPC)	1/21	M	6:00- 7:00	6	\$ 4.75
303-401-521	Nutriton-Diet Control-Rev (PPC)	1/22	T	6:00- 7:00	6	\$ 4.75
303-403-590	Microwave Cooking 2	1/23	W	7:00- 9:40	4	\$ 7.50
303-404-542	Microwave Cooking 1	2/18	M	7:00- 9:40	6	\$ 10.30
303-405-500	Nutriton-Diet Control 2 (PPC)	1/21	M	7:00- 9:00	12	\$ 13.45

Course Number	Course Title	Start Date	Day	Time	Sessions	Fee
303-405-503	Nutrition-Diet Control 1 (SD)	1/23	W	9:00-11:00AM	12	\$ 13.45
303-405-504	Nutrition-Diet Control 1	1/23	W	6:00- 8:00	12	\$ 13.45
303-431-500	Breads To Please	2/16	S	9:00AM-4:00PM	1	\$ 6.60
303-604-502	Italian Cooking 1	1/22	T	6:30- 9:10	6	\$ 18.50
304-424-502	Sew & Design Bedcovers	1/21	M	7:00- 9:40	8	\$ 13.05
304-430-502	Furniture Refinishing	1/23	W	7:00- 9:40	12	\$ 18.55
305-428-500	Family Communication-Disci	1/22	T	7:00- 9:30	5	\$ 7.50
305-463-500	Sign Language-Adv (SBHS)	1/21	M	7:00- 9:00	12	\$ 13.05
305-463-501	Sign Language-Beg (SBHS)	1/23	W	7:00- 9:00	12	\$ 13.05
306-619-500	Learn To Stencil	2/06	W	7:00- 9:40	1	\$ 8.00
306-620-501	Tapestry/Off-Loom Weaving	2/02	S	9:00AM-4:00PM	1	\$ 9.50
306-662-500	Knitting	1/21	M	6:30- 9:30	6	\$ 18.50
306-669-500	Counted Cross Stitch	1/24	R	7:00- 9:40	1	\$ 8.00
307-402-501	Primary Child Care Worker (SBHS)	1/23	W	7:00- 9:40	13	\$ 20.40
307-409-500	Management Skills-Preschoo (SBHS)	1/14	M	6:30- 9:10	5	\$ 9.35
307-425-501	Improve Child Self Concept (SBHS)	1/14	M	6:30- 9:10	1	\$ 3.85
307-425-502	Identity Spec Needs-Child (SBHS)	2/18	M	6:30- 9:10	1	\$ 3.85
310-432-501	Income Tax Preparation (SBHS)	1/23	W	7:00- 9:40	6	\$ 10.30
401-447-500	Commercial Refrigeration	1/23	W	7:00- 9:40	6	\$ 10.30
404-402-506	Auto Fund-Maint & Repair	1/23	W	7:00- 9:40	10	\$ 18.30
409-406-506	Woodworking	1/07	M	7:00- 9:40	10	\$ 16.80
409-406-507	Woodworking	1/08	T	7:00- 9:40	10	\$ 16.80
409-406-508	Woodworking (SEVS)	1/09	W	7:00- 9:40	10	\$ 16.80
409-406-509	Woodworking (SD)	1/21	M	7:00- 9:40	10	\$ 16.80
409-406-510	Woodworking	1/24	R	7:00- 9:40	10	\$ 16.80
414-401-500	Basic Electronics 1	1/24	R	7:00- 9:40	10	\$ 15.80
421-422-500	Blueprint Reading Ships 1	1/24	R	6:30- 9:10	10	\$ 15.80
421-423-500	Blueprint Reading-Adv	1/23	W	6:30- 9:10	5	\$ 9.35
427-417-500	Simple Plumbing-Maint/Rep	1/22	T	7:00- 9:40	4	\$ 7.50
442-404-500	Arc Welding	1/07	MW	7:00- 9:40	12	\$ 27.35
442-404-501	Hell Arc Welding	1/15	TR	7:00- 9:40	12	\$ 27.35
448-474-500	Seamanship-Celestial Navig	1/24	R	7:00- 9:40	12	\$ 18.55
449-450-500	Rigging	1/21	M	7:00- 9:40	10	\$ 15.80
467-457-500	CPR-School Bus Drivers (MSCC)	1/22	T	TO BE ARRANGED	3	\$ 6.60
467-457-501	CPR-Bus Drivers (SDHS)	2/14	R	TO BE ARRANGED	3	\$ 6.60
510-442-500	Medical Terminology 1	1/24	R	7:00- 9:00	12	\$ 13.05
518-410-501	Food Service Worker 1	1/24	R	1:00- 3:40	10	\$ 15.80
531-431-511	CPR (MSCC)	1/21	M	7:00-10:00	3	\$ 6.60
531-431-513	CPR (MSCC)	1/24	R	7:00-10:00	3	\$ 6.60
531-437-501	CPR Retraining (MSCC)	1/23	W	6:00-10:00	1	\$ 3.85
531-437-502	CPR Retraining (MSCC)	2/07	R	6:00-10:00	1	\$ 3.85
531-479-501	First Aid	1/31	R	7:00- 9:40	7	\$ 12.10
531-481-502	Multi Media First Aid	1/23	WR	6:00-10:00	2	\$ 6.60
801-151-070	Lang Skills-Secretaries 1	1/24	R	7:00- 9:40	18	\$ 60.20
802-601-501	French (SBHS)	1/21	M	7:00- 9:00	6	\$ 14.00
802-603-503	German-Inter & Adv (SBHS)	1/21	M	7:00- 9:00	12	\$ 23.00
802-603-514	German Beginning (SBHS)	1/24	R	7:00- 9:00	12	\$ 23.00
804-160-070	Technical Math 2	1/07	MW	4:00- 6:00	36	\$ 79.60
806-171-071	Physical Metallurgy	1/22	T	6:00-10:10	18	\$ 64.20
807-601-511	Cross Country Skiing	1/12	SU	1:00- 3:30	5	\$ 14.00
807-601-512	Down Hill Skiing	1/12	SU	1:00- 3:30	5	\$ 14.00
807-604-500	Keep Fit (SBHS)	1/07	MWF	6:30-7:30AM	36	\$ 32.00
807-613-510	Learn To Bowl	1/23	W	9:00-11:00AM	6	\$ 14.00
807-614-504	Learn To Play Bridge (SC)	1/21	M	1:00- 3:00	9	\$ 18.50
807-665-500	Scuba Diving	1/22	T	5:45- 9:00	10	\$ 27.50
809-150-070	American Institutions	1/23	W	4:00- 6:40	18	\$ 60.20
809-151-073	Economics 1	1/21	M	4:00- 6:40	18	\$ 60.20
809-163-071	Adolescent Psychology (SBHS)	1/22	T	4:00- 6:40	18	\$ 60.20
809-623-500	Parapsychology (SBHS)	1/22	T	7:00- 9:40	10	\$ 27.50
809-652-500	Hypnosis/Weight Control (SBHS)	1/23	W	7:00- 9:00	9	\$ 18.50
812-436-500	Defensive Driving Sem (SBHS)	2/12	T	TO BE ARRANGED	1	\$ 3.85
813-404-522	Adult Basic Education	1/02	W	7:00- 9:40	13	\$ .00
813-404-523	Adult Basic Education	1/07	M	7:00- 9:40	13	\$ .00
815-611-504	Calligraphy-Blk Ltr/Old En (SBHS)	1/21	M	7:00- 9:00	6	\$ 14.00
815-612-532	Sketching & Painting (SBHS)	1/22	T	7:00- 9:40	6	\$ 18.50
815-613-503	Sketching & Painting	1/21	M	7:00- 9:40	8	\$ 23.00
815-622-513	Ceramics (SC)	1/22	T	1:00- 3:40	6	\$ 18.50
815-622-530	Ceramics	1/24	R	7:00- 9:40	6	\$ 18.50
862-420-500	Job Seeking Skills	2/02	S	9:00AM-4:00PM	2	\$ 7.50

N.W.T.I. - Sturgeon Bay Business Center offers continuing non-credit courses in keyboarding, machine calculation, machine transcription, shorthand, typing, and word processing. The Business Center has an open-entry, open-exit format so a student can register for a course at any time.

Keyboarding	*Open Lab	106-435-003	\$18.55
Machine Calculation	*Open Lab	106-484-001	\$18.55
Machine Transcription	*Open Lab	106-483-001	\$18.55
Shorthand	*Open Lab	106-482-001	\$18.55
Typing	*Open Lab	106-481-001	\$18.55
Word Processing	*Open Lab	106-439-501	\$18.55

\*Open Lab Hours: Monday through Thursday, 8:30 A.M. - 3:30 P.M. and 7:00 P.M. - 9:30 P.M.; and Tuesday and Thursday, 4:00 P.M. - 6:00 P.M.



### JANUARY-FEBRUARY

The Center Coordinator is Bonnie Tuchscherer.  
Phone: 842-2687. Hours: 8:30 AM-5 PM and 6-9 PM.  
PRE-REGISTRATION IS NECESSARY.

MAIL-IN REGISTRATION accepted through January 18. Mail registrations and fees to Bonnie Tuchscherer, Route 1, Box 144, Suring, WI 54174.

CALL-IN REGISTRATION accepted through January 17. Phone: 842-2687, Monday thru Saturday, 8:30 AM-6:30 PM.

Classes begin the week of January 21, unless otherwise noted.

Course Number	Course Title	Start Date	Day	Time	Sessions	Fee
106-470-505	Office Skills Refresher	1/24	R	7:00- 9:00	8	\$ 9.35
107-474-503	Computers In Business	1/21	M	7:00- 9:40	3	\$ 6.60
203-611-516	35MM Photography-Beg	1/24	R	7:00- 9:00	6	\$ 14.00
302-473-531	Wellness/Nutr/Health/Exer	1/14	MWF	9:00-10:00AM	18	\$ 12.30
302-473-532	Wellness/Nutr/Health/Exer	1/14	MWF	10:15-11:15AM	18	\$ 12.30
302-473-533	Wellness/Nutr/Health/Exer	1/14	MWR	4:00- 5:00	18	\$ 12.30
302-473-534	Wellness/Nutr/Health/Exer	1/14	MWR	6:00- 7:00	18	\$ 12.30
302-475-584	Wellness/Nutr/Health/Exer	1/07	MWF	9:00-10:00AM	24	\$ 15.05
302-475-585	Wellness/Nutr/Health/Exer	1/07	MWF	10:15-11:15AM	24	\$ 15.05
302-475-586	Wellness/Nutr/Health/Exer	1/07	MWR	6:30- 7:30	24	\$ 15.05
302-492-505	Grief & Death	1/24	R	7:00- 9:40	4	\$ 7.50
302-497-501	Agri Health	1/21	M	9:30AM-3:30PM	1	\$ 4.75
303-401-537	Homemade Soups	2/06	W	7:00- 9:40	2	\$ 4.75
303-403-566	Microwave 2	1/21	M	7:00- 9:40	4	\$ 7.50
303-603-525	Cake Decorating 3	1/23	W	1 2:30-2:30	6	\$ 14.00
304-421-503	Sew & Design Bedcovers	1/24	R	7:00- 9:00	6	\$ 7.50
304-641-500	Upholstery	1/22	T	7:00- 9:00	6	\$ 14.00
305-461-503	Sign Language	1/24	R	7:00- 9:00	6	\$ 7.50
306-621-512	Rosemaling	1/21	M	7:00- 9:00	6	\$ 14.00
306-621-513	Chair Caning	1/25	F	6:30- 8:30	6	\$ 14.00
306-661-526	Knitting/Crocheting/Tattin	1/22	T	7:00- 9:00	6	\$ 14.00
306-672-507	Embroidery	1/21	M	7:00- 9:00	6	\$ 14.00
306-672-508	Needlepoint	1/21	M	7:00- 9:00	6	\$ 14.00
306-672-509	Candlewicking	1/24	R	7:00- 9:00	6	\$ 14.00
404-413-500	Auto Tune-Up	1/24	R	6:30- 9:10	8	\$ 14.65
404-625-505	Powder Puff Mechanics	1/22	T	7:00- 9:00	9	\$ 18.50
409-675-501	Woodcarving	1/22	T	7:00- 9:40	10	\$ 27.50
461-402-501	Small Engine Repair	1/21	M	6:30- 9:10	6	\$ 10.55
531-431-561	CPR	1/22	T	6:30- 9:30	3	\$ 6.60
531-431-562	CPR	1/26	S	9:00AM-6:00PM	1	\$ 6.60
531-431-563	CPR	2/16	S	9:00AM-6:00PM	1	\$ 6.60
531-437-508	CPR Refresher	1/21	M	6:00-10:00	1	\$ 3.85
531-481-504	First Aid-Multi Media	1/19	S	6:00AM-9:00PM	1	\$ 6.60
531-481-505	First Aid-Multi Media	1/23	W	6:30- 9:30	3	\$ 6.60
807-603-515	Karate	1/22	T	7:00- 9:00	12	\$ 23.00
807-613-527	Ballroom Dancing	1/22	T	7:00- 9:00	6	\$ 14.00
815-611-509	Calligraphy 1	1/22	T	7:00- 9:00	6	\$ 14.00
815-613-516	Oil Painting & Drawing	1/25	F	1:00- 3:00	12	\$ 23.00
815-623-511	Ceramics	1/22	T	7:00- 9:00	12	\$ 23.00



### JANUARY-FEBRUARY

The Center Coordinator is Noel Ryder. Phone: 847-2131 or 847-2046.

PRE-REGISTRATION IS NECESSARY.

MAIL-IN AND CALL-IN REGISTRATIONS accepted by Noel Ryder, Washington Island Community Center, Washington Island, WI 54246. Phone: 847-2131 or 847-2046 prior to starting date.

Classes begin the week of January 21, unless otherwise noted.

302-473-529	Wellness/Nutr/Health/Exer	1/14	MWF	7:00- 8:00	18	\$ 12.30
303-403-588	Stir Fry Cooking	1/05	R	2:00- 5:00	4	\$ 7.50
409-405-507	Woodworking-Crafts	1/24	R	7:00- 9:40	6	\$ 10.30
461-402-503	Small Engine Repair	1/22	TR	7:00- 9:40	6	\$ 10.55
802-602-515	Norwegian-Conversational	1/22	T	9:00-11:00AM	9	\$ 18.50
815-612-529	Paint/Sketch	1/22	T	9:00-11:00AM	9	\$ 18.50

### GENERAL INFORMATION

#### KEY TO ABBREVIATIONS:

M — Monday      W — Wednesday      F — Friday      U — Sunday  
T — Tuesday      R — Thursday      S — Saturday

ALL TIMES ARE P.M. UNLESS OTHERWISE NOTED.





**WAUSAUKEE**

**JANUARY-FEBRUARY**

The Center Coordinator is Betty Dennis. Phone: (715) 856-5981 after 1:00 PM.  
PRE-REGISTRATION IS NECESSARY.

MAIL-IN AND CALL-IN REGISTRATION accepted through January 18. Mail registrations to Betty Dennis, Rt. 3, Box 105, Wausaukee, WI 54177. Phone: (715) 856-5981 after 1:00 PM.

Classes begin the week of January 21, unless otherwise noted.

For location of classes, see location key.

**LOCATION KEY**

AS - Amberg Grade School      MS - McAllister School      SF - Stool Factory

Course Number	Course Title	Start Date	Day	Time	Ses-sions	Fee
101-101-070	Accounting Prin	1/24	R	7:00- 9:40	18	\$ 60.20
101-404-505	Bookkeeping	1/21	M	7:00- 9:40	8	\$ 13.05
105-101-070	Business Math	1/21	M	7:00- 9:40	18	\$ 60.20
106-401-502	Shorthand	1/21	M	7:00- 9:40	8	\$ 13.05
106-423-512	Typing	1/21	M	7:00- 9:40	8	\$ 13.05
107-479-538	Basic Computer Programming	1/21	M	7:00- 9:40	10	\$ 15.80
107-479-539	Basic Computer Programming	1/23	W	7:00- 9:40	10	\$ 15.80
203-611-515	Photography	1/23	W	7:00- 9:40	4	\$ 14.00
301-459-503	Sewing-Beg	1/24	R	7:00- 9:40	8	\$ 13.05
301-633-500	Quilting	1/23	W	7:00- 9:40	12	\$ 23.00
302-471-619	Wellness/Nutr/Health/Exer (MS)	1/08	TR	7:00- 8:00	12	\$ 9.50
302-471-620	Wellness/Nutr/Exer-Over 40	1/21	MW	6:00- 7:00	12	\$ 9.50
302-471-621	Wellness/Nutr/Health/Exer	1/21	MW	7:15- 8:15	12	\$ 9.50
302-471-622	Wellness/Nutr/Health/Exer (AS)	1/21	MR	7:00- 8:00	12	\$ 9.50
302-471-623	Wellness/Nutr/Health/Exer (MS)	1/22	TR	7:00- 8:00	12	\$ 9.50
303-403-565	Microwave Cooking	1/21	M	7:00- 9:40	4	\$ 7.50
303-405-512	Nutrition-Diet Control	1/22	T	7:00- 9:40	8	\$ 13.45
303-605-500	Cake Decorating	1/23	W	7:00- 9:40	8	\$ 23.00
304-403-506	Interior Decorating	1/23	W	7:00- 9:40	6	\$ 10.30
304-425-501	Sew & Design Bedcovers	1/23	W	7:00- 9:40	12	\$ 18.55
306-623-500	Rosemaling	1/22	T	7:00- 9:40	8	\$ 23.00
306-663-506	Crocheting	1/22	T	7:00- 9:40	8	\$ 23.00
306-663-507	Knitting	1/22	T	7:00- 9:40	8	\$ 23.00
310-432-507	Income Tax Prep	1/22	T	7:00- 9:40	6	\$ 10.30
310-432-508	Stocks/Bonds-Investing	1/22	T	7:00- 9:40	6	\$ 10.30
404-464-500	Auto Body Minor Repair	1/23	W	7:00- 9:40	12	\$ 22.85
409-601-500	Woodworking	1/24	R	7:00- 9:40	12	\$ 32.00
413-421-501	Electricity	1/22	T	7:00- 9:40	6	\$ 10.30
442-401-515	Welding Trades	1/21	M	7:00- 9:40	12	\$ 27.35
445-400-501	Small Appliance Repair	1/22	T	7:00- 9:40	6	\$ 10.30
461-403-500	Small Engines	1/23	W	7:00- 9:40	8	\$ 14.05
531-431-559	CPR	1/21	MTW	7:00-10:00	3	\$ 6.60
808-423-501	Speed Reading	1/22	T	7:00- 9:40	8	\$ 13.05
815-622-523	Fabric Frames	1/24	R	7:00- 9:40	6	\$ 18.50
815-623-507	Pottery	1/21	M	7:00- 9:40	8	\$ 23.00
815-623-508	Soft Sculpture	1/21	M	7:00- 9:40	8	\$ 23.00
815-623-509	Macrame	1/22	T	7:00- 9:40	8	\$ 23.00
815-623-510	Stained Glass	1/24	R	7:00- 9:40	8	\$ 23.00

**STATEMENT OF NON-DISCRIMINATORY COMPLIANCE**

Northeast Wisconsin Technical Institute recognizes and complies with Title VI of the Civil Rights Act of 1964, and Title IX of the Educational Amendments of 1972 . . . "to the end that no person in the United States shall, on the grounds of race, creed, color, sex, physical handicap, veteran, or national origin, be excluded from participation in, be denied the benefits of, or be otherwise subjected to discrimination under any program or activity . . ."

Services, financial aid, and other benefits of this school and districts and those originating from the State Board are provided on a nondiscriminatory basis. Individuals applying for or receiving assistance through these agencies who believe that discrimination is being practiced may file a written complaint.

In support of the District Affirmative Action Plan, equal employment opportunity will be granted to all qualified applicants without regard to race, color, religion, sex, national origin, age, veteran, or handicap and will be exercised in the recruitment, selection, placement, compensation, and promotion and termination of personnel.

Any written complaint is to be signed by the complainant, shall give in detail the time, place, pertinent facts and circumstances of the alleged discrimination and shall be submitted to the State Director, State of Wisconsin Board of Vocational, Technical and Adult Education, Hill Farms State Office Building, Seventh Floor, 4802 Sheboygan Avenue, Madison, Wisconsin 53702.



**Green Bay Senior Center CLASS SCHEDULE**

**Classes at the Senior Center are open to all adults. Fees listed are for non-seniors.**

**JANUARY-FEBRUARY**

The Center Coordinator is Beverly Wolfgram. Phone: 497-6075 at the Senior Center, Monday through Friday, 8:00 AM - 3:00 PM.

PRE-REGISTRATION IS NECESSARY.

WALK-IN REGISTRATION, Wednesday, January 9, 9 AM - 12 Noon and 1-3 PM at the Brown County Multipurpose Senior Center, 342 S. Webster Avenue, Green Bay. Bring your Social Security Card for identification and registration purposes.

CALL-IN REGISTRATION accepted through January 16. Call Beverly Wolfgram at 497-6075, 8 AM - 3 PM.

Classes begin the week of January 21, unless otherwise noted.

For location of classes, see location key.

**LOCATION KEY**

MM - Mason Manor      FHA - Fort Howard Apartments  
VW - Villa West      UCC - United Church of Christ  
BT - Badger Terrace      WMC - West Moravian Church  
RL - Riviera Lanes      AMS - Arthur Murray Studio  
GK - Golrusk Kennels      PPT - Port Plaza Towers  
ASC - Allouez Senior Center

Course Number	Course Title	Start Date	Day	Time	Ses-sions	Fee
203-611-511	Photography-35MM	1/24	R	7:30- 9:20	6	\$ 14.00
301-467-500	Create/Design/Restyle Clot	1/09	W	9:00-11:30AM	12	\$ 18.55
302-473-507	Wellness/Nutr/Health/Exer (FHA)	1/23	W	6:30- 8:20	9	\$ 12.30
302-473-508	Wellness/Nutr/Health/Exer (MM)	2/04	M	3:00- 5:00	9	\$ 12.30
302-475-551	Wellness/Nutr/Health/Exer (VW)	1/21	M	9:00-10:50AM	16	\$ 15.05
			R	9:30-10:20AM		
302-475-552	Wellness/Nutr/Health/Exer (FHA)	1/08	T	9:00-9:50AM	16	\$ 15.05
			R	9:00-10:50AM		
302-475-553	Wellness/Nutr/Health/Exer (UCC)	1/22	T	9:00-10:50AM	16	\$ 15.05
			R	8:30-9:20AM		
302-475-554	Wellness/Nutr/Health/Exer (WMC)	1/22	T	9:00-10:50AM	16	\$ 15.05
			F	10:00-10:50AM		
302-475-555	Wellness/Nutr/Health/Exer (WMC)	1/23	W	9:00-10:50AM	16	\$ 15.05
			F	9:00-9:50AM		
302-475-556	Wellness/Nutr/Health/Exer (BT)	1/29	T	9:00-9:50AM	16	\$ 15.05
			R	9:00-10:50AM		
302-494-503	Stress Management	1/23	W	7:30- 9:20	12	\$ 13.05
303-403-551	Microwave 1	1/24	R	12:30-3:10	4	\$ 7.50
303-403-552	Microwave 2	2/21	R	12:30-3:10	4	\$ 7.50
304-424-503	Sew & Design Bedcovers	1/23	W	1:00- 3:40	8	\$ 13.05
305-462-501	Enrichment in Golden Years	1/25	F	9:30-11:20AM	9	\$ 10.30
305-464-504	Sign Language 1	1/23	W	12:30-3:10	12	\$ 18.55
305-464-505	Sign Language-Beg	1/21	M	12:30-3:10	12	\$ 18.55
306-402-500	Home Industry-Crafts/Profi	1/23	W	9:00-11:40AM	10	\$ 15.80
306-402-501	Home Industry-Crafts/Profi (PPT)	1/23	W	12:30-3:00	10	\$ 15.80
306-662-508	Tattooing	1/22	T	12:30-2:20	9	\$ 18.50
306-662-509	Knitting	1/24	R	12:30-2:20	9	\$ 18.50
306-663-503	Beg Crochet	1/21	M	9:30-11:20AM	12	\$ 23.00
306-663-504	Crochet Projects	1/21	M	12:30-2:20	12	\$ 23.00
306-673-500	Needlepoint-Crewel	1/23	W	9:30-11:20AM	9	\$ 18.50
306-673-501	Chicken Scratch/Stencil/Cros	1/25	F	9:30-11:20AM	9	\$ 18.50
310-432-505	Modern Investments	1/24	R	6:30- 9:20	6	\$ 10.30
409-405-500	Woodworking	1/30	W	9:30-11:20AM	9	\$ 10.30
409-405-501	Woodworking	1/30	W	12:30-2:20	9	\$ 10.30
409-405-502	Woodworking	2/07	R	7:30- 9:20	9	\$ 10.30
802-602-503	Spanish 2	2/11	M	12:30-2:20	9	\$ 18.50
802-602-504	Spanish 1	2/11	M	2:30- 4:10	9	\$ 18.50
802-603-511	Conversational Italian	1/24	R	7:30- 9:20	12	\$ 23.00
802-603-512	Conversational German	1/24	R	7:30- 9:20	12	\$ 23.00
807-615-509	Bridge 2	2/06	W	9:00-10:50AM	12	\$ 23.00
807-615-510	Bridge 1	1/09	W	12:30-2:20	12	\$ 23.00
807-615-511	Square Dance	1/24	R	7:30- 9:20	12	\$ 23.00
807-616-500	Glee Club For Sr Citizen	2/01	F	10:00-11:40AM	18	\$ 32.00
808-422-500	Reading Dev-Short Story 2	1/03	R	9:30-11:20AM	9	\$ 10.30
808-422-501	Reading Dev-Short Story 1	1/24	R	12:30-2:20	9	\$ 10.30
815-613-511	Painting	1/22	T	9:00-10:50AM	12	\$ 23.00
815-613-512	Painting/Sketching	1/22	T	12:30-2:20	12	\$ 23.00
815-613-513	Painting (VW)	1/23	W	9:30-11:20AM	12	\$ 23.00
891-632-501	Pet Care (GK)	1/22	T	1:00- 2:50	9	\$ 18.50

# ASSOCIATE DEGREE COURSES

## \*The New Literacy: (Cable & Channel 38) An Introduction to Computers

(Principles of Data Processing)

The New Literacy telecourse reflects the trend toward a more practical approach in introductory computer courses. It is an up-to-date survey of electronic data processing, computer hardware and software systems, and developments that will provide the basis for further advancements in information processing.

Course No. 107-101-074 3 Credits Fee \$57.20

## Communication Skills I (Cable only)

Will help you in the four basic communication skills: reading, writing, speaking and listening. You will find these skills useful at home, at school, on the job, and for your own personal development.

Course No. 801-150-072 3 Credits Fee \$57.20

## Communication Skills II (Cable only)

Will help you to further improve your reading, writing, speaking, and listening skills. The objective is to explore the forms and uses of communication.

Course No. 801-160-072 3 Credits Fee \$57.20

## Personal Finance and Money Management (Cable only)

Shows you how to plan your financial future by discussing financial decisions that the average person often faces.

Course No. 102-153-071 3 Credits Fee \$57.20

## \*Psychology of Human Relations (Cable & Channel 38)

A study of the psychological principles that will help you better understand interpersonal relationships.

Course No. 809-153-072 3 Credits Fee \$57.20

## \*The Business of Management (Cable & Channel 38)

Will provide educational experiences to individuals preparing for, or already engaged in, supervisory positions related to virtually all types of occupations.

Course No. 196-110-072 3 Credits Fee \$57.20

## You and the Law (Cable only) (Consumer Law)

A study of the legal principles on which the law is based and the legal system that administers the law.

Course No. 102-170-070 3 Credits Fee \$57.20

## \*Marketing Perspectives

(Principles of Marketing) (Channel 38)

A course designed to teach you to choose target markets, develop want-satisfying products and services, and deliver them at a value to customers and a profit to the company.

Course No. 104-110-073 3 Credits Fee \$57.20

\*These courses can also be viewed on WPNE-Channel 38. Associate degree courses begin the week of Jan. 20, 1985.

### HOW YOU ENROLL IN TSA — TV COURSE

STEP 1: Fill out the registration blank of this brochure and mail to:  
NWTI — Technical School of The Air  
P.O. Box 19042  
Green Bay, WI 54307-9042

STEP 2: Attend Orientation on Wed., Jan. 16, 1985 at NWTI, room 3111 (Student Lounge) at 7:00 p.m. (optional)

STEP 3: Purchase required books at the NWTI book store (can be purchased at the time of orientation).

STEP 4: View programs on television, (2 per week). TV High School starts Jan. 13, 1985. Associate Degree courses start Jan. 20, 1985. Missed programs can be viewed in room 3211 - Green Bay, Marinette and Sturgeon Bay Campuses, Shawano NWTI Center, Kewaunee High School, and Brown County Library.

NOTE: If you need more information regarding a course call NWTI: 498-5571 or your local NWTI Coordinator.

### \*TV High School for Adults

(Cable & Channel 38)

You will learn the skills needed to pass the GED (General Educational Development) Test and earn a High School Equivalency Diploma.

Course No. 813-406-500 No Fee

\*TV High School can also be viewed on WPNE-Channel 38, starting Jan. 15, 1985.

### \*TV High School for Adults

(Cable & Channel 38)

You will learn the skills needed to pass the GED (General Educational Development) Test and earn a High School Equivalency Diploma.

Course No. 813-406-500 No Fee

\*TV High School can also be viewed on WPNE-Channel 38, starting Jan. 15, 1985.

### Convenience

Education in the comfort of your own home  
"The TV courses through NWTI fit into my lifestyle very well. I could not continue my education any other way at the present time."

### Flexibility

Fit TV courses into your lifestyle  
"I especially like the flexibility of the TV schedule. If I miss a program, I get to watch it again and again."

### Personal Growth

To just feel good about yourself  
"I have discovered I can be a successful learner again through NWTI's TV courses. I plan to continue my education after being away from school for several years."

### Credit toward a Degree

Give yourself some credit  
"If you can't go to NWTI, NWTI comes to you through television. I took a TV course last semester and I am excited about taking another one this semester. The credits I have earned will apply towards my associate degree."

### Career Enhancement

Advance in the career you now have.

### Reimbursement

Check with your employer — many companies will reimburse course fees.

### Cable TV

Each course can be viewed up to 14 different times per week on Cable TV.

New Media Cablevision — Green Bay — Channel 31.

Jones Intercable — Green Bay — Channel 30, Shawano — Channel 23, Sturgeon Bay — Channel 32.

Oconto Falls Cable — Oconto Falls — Channel 21.



### Books

Supporting materials required  
Available at NWTI-Green Bay, Marinette and Sturgeon Bay Campuses.

### Orientation

Wednesday, Jan. 16, 1985 7:00 P.M.  
Student Lounge, Room 3111,  
NWTI Green Bay Campus  
You may register and purchase books at this time.

### Associate Degree courses on Television

Two 30-minute lessons are scheduled for each week and can be viewed at several different times. The courses consist of \*30 lessons covered during a 15 week period of time. A support instructor is available for telephone or personal conferences to answer any questions you may have.

\*Varies for some courses

I would like information on the following courses:

- |                                                                         |                                                         |
|-------------------------------------------------------------------------|---------------------------------------------------------|
| <input type="checkbox"/> Marketing Perspectives                         | <input type="checkbox"/> You and the Law                |
| <input type="checkbox"/> Comm. Skills I                                 | <input type="checkbox"/> The Business of Management     |
| <input type="checkbox"/> Comm. Skills II                                | <input type="checkbox"/> Personal Finance & Money Mgmt. |
| <input type="checkbox"/> Psychology                                     | <input type="checkbox"/> TV High School (GED)           |
| <input type="checkbox"/> The New Literacy: An Introduction to Computers |                                                         |

NAME \_\_\_\_\_

ADDRESS \_\_\_\_\_

CITY \_\_\_\_\_ STATE \_\_\_\_\_ ZIP \_\_\_\_\_

PHONE NO. \_\_\_\_\_ BIRTH DATE \_\_\_\_\_

MAIL TO: Sandy Suemnick (414) 498-5571

NWTI

P.O. Box 19042, Green Bay, WI 54307-9042



## NWTI CAREER/SKILLS CENTER

The Career/Skills Center is a service facility open to residents of the NWTI district.

Its resources include:

Career Planning	Special Needs Services
Counseling	Reading/English/Study Skills Lab
Goal Oriented Adult Learning (G.O.A.L.)	Math Skills Lab
	Seminars for Business/Industry

**HOURS:** 8:00 a.m. to 9:00 p.m. Monday through Thursday  
8:00 a.m. to 4:00 p.m. Friday

**PHONE:** 414/498-5700

READING/ENGLISH/STUDY SKILLS LAB instructors are available to provide individual assistance in writing, grammar, interpersonal skills, listening and study skills and speed reading technique.

Communications Lab personnel provide diagnostic tests in reading and grammar for the determination of specific weaknesses and to serve as a basis for planning necessary academic preparation.

MATH SKILLS LAB instructors offer assistance for applicants to NWTI programs who appear to lack the basic math skills.

Diagnostic Tests determine readiness for specific programs and identify where math improvement is necessary for program entry.

Enrolled Students may receive individualized assistance in whole numbers, fractions, decimals, percents, ratio and proportion, pre-algebra, geometry, trigonometry, statistics, business problems and microcomputer operation.

Independent Study includes: Technical Math I & II for credit, Consumer Math, Tables & Graphs, Geometry, Metric System and Statistics.

SEMINARS FOR BUSINESS/INDUSTRY include: Workplace Writing Skills, Technical Writing, Reading, Presentations, Math (courses available as needed.)

### CAMPUS CAREER CENTER HOURS

<b>Green Bay</b>	8:00 a.m.-9:00 p.m. Monday through Thursday 8:00 a.m.-4:00 p.m. Friday
<b>Counseling Hours</b>	8:00 a.m.-9:00 p.m. Monday through Thursday 8:00 a.m.-4:00 p.m. Friday
<b>Marinette</b>	12:00 p.m.-8:30 p.m. Monday through Thursday 8:00 a.m.-4:30 p.m. Friday
<b>Counseling Hours</b>	8:00 a.m.-4:30 p.m. Monday through Friday 4:30 p.m.-8:30 p.m. Wednesday
<b>Sturgeon Bay</b>	9:00 a.m.- 3:30 p.m. Monday and Wednesday 7:00 p.m.-9:00 p.m. Monday
<b>Counseling Hours</b>	8:00 A.M.—4:00 p.m. Monday through Friday 5:45 p.m.-9:45 p.m. Monday

## ADULT AND CONTINUING REGISTRATION INFORMATION

Mail-in registrations are accepted for all courses except Credit courses listed on pages 18 through 25.

Registration blanks are available in the back of the book. Fill in data completely; incomplete forms will not be processed.

**Social Security Number:** This becomes your student identification number and is used only for this purpose. It will not be given out to anyone for directories, etc. It is necessary to maintain personal files on all students. This requirement is voluntary.

**Course Numbers:** List a complete nine-digit number on the registration form.

**Course Fees:** They represent the total cost for instruction of the course. Additional requirements for project, art supplies, consumed food and beverages are necessary in some courses. (Fees are subject to change without notice.)

**Textbooks:** Used in most courses and cost approximately \$3.00 to \$40.00. Students are expected to purchase texts as soon as possible in the Campus bookstore or from Center Coordinators.

**Supplies:** It is recommended that you do not purchase supplies for any class more than three (3) days prior to scheduled starting date of class.

**Cancelled Classes:** NWTI reserves the right to cancel classes. Notification of cancelled classes will be sent out approximately five days prior to the start of class.

## ADULT AND CONTINUING REGISTRATION INFORMATION

**Senior Citizens:** Persons 62 years and older. Upon presentation of proof of age, senior citizens will be allowed to register at a reduced rate (approximately \$5.00 per course). This must be done at registration time. This applies to non-credit courses only when the fourth digit is a 4 or 6.

**Mail-In Registration:** Send the completed registration form and a check for the proper fee (one registration form for each course) to:  
NWTI-Registration OR Local NWTI Campus Center  
2740 W. Mason Street Where Applicable  
Green Bay, WI 54303

Registration blanks are provided on page 186-192.

**Walk-In Registration:** Usually takes place 2 weeks before classes start. Bring your completed registration forms and fee payment to the center at the designated time. Registration forms are also available at the centers. (Note: Mail-In Registrations are processed first and some courses may already be filled.)

### PRIOR TO REGISTRATION YOU SHOULD KNOW THE FOLLOWING:

1. Refunds are given automatically only when the class is cancelled due to insufficient enrollment. Student refund requests must be in writing.
2. You must be at least 16 to enroll in the regular evening school courses. If you are attending high school, you need a signed statement of permission from your parents and your high school principal to enroll in evening classes.
3. Check the course starting and ending dates so that you are aware of the time necessary to be in class. All classes are scheduled to start as indicated unless otherwise notified.
4. Additional fees are required in some courses, example: Project fees, food tasting fees, etc. The additional fees are payable at the first class session for food classes.



## NWTI MISSION STATEMENT

Approved by the District Board April 1984

### Education for Employment at Entry Levels:

The District shall offer associate degree, vocational diploma, and certificate programs which are designed to educate for employment at the entry level in occupations which have a relatively high degree of placement potential.

### Education for Economic Development:

The District, as a result of its commitment to economic development, shall offer retraining, skill upgrading, and technical assistance to individuals, businesses, industries, and public and private service agencies. These offerings include trade extension and part-time preparation courses and often involve on-site and quick-start activity.

### Basic Education:

The District shall provide basic education opportunities for the purpose of assisting people to attain levels at which they can successfully participate in vocational and technical education and meet the challenges of daily living.

### Career Assessment and Guidance:

The District shall offer assessment and guidance services for the purpose of assisting individuals to make personal and career decisions.

### Adult Learning Opportunities:

The District shall offer adult learning opportunities which help people adjust and relate to changes and needs in family life, health, finances, and other personal circumstances. Adult continuing education operations will continue to be self-sustaining.

### Supportive Services:

The District shall maintain supportive services to employ and develop qualified personnel, acquire adequate facilities and equipment, insure financial accountability, provide public information, conduct a full range of student services and accounting, serve the disadvantaged and handicapped, and provide other related services effectively and efficiently.

The NWTI District Board is responsible for establishing priorities. The strategic policies included in this statement are those chosen by the District Board to serve as an implementation guide for NWTI.

**NWTI REGISTRATION FORM**  
 Print all information using black pen **NWTI NON-CREDIT REGISTRATION FORM**  
 — complete one for each class —

Social Security Number \_\_\_\_\_

Last name \_\_\_\_\_ First \_\_\_\_\_ Middle Initial \_\_\_\_\_

Street Address \_\_\_\_\_ Telephone Number - Home \_\_\_\_\_

City \_\_\_\_\_ State \_\_\_\_\_ Zip Code \_\_\_\_\_ Telephone Number - Work \_\_\_\_\_

County \_\_\_\_\_

Resident of  
 VILLAGE  CITY  TOWNSHIP OF \_\_\_\_\_

Date of Birth \_\_\_\_\_ Highest Grade Completed — Circle One  
 Under 8 8 9 10 11 12 13 14 15 16 & UP Sex  M  F  Single  Married

Mo. \_\_\_\_\_ Day \_\_\_\_\_ Year \_\_\_\_\_

Course Title	Course Number	Credits	Course Fee
Time	Day	Adult Center	FOR OFFICE USE ONLY
			Code _____ Loc _____

Do not purchase books or supplies until 2 days before the start of the class. NWTI reserves the right to cancel classes in the event of insufficient enrollments. If this class cancels, you will be notified prior to the starting date.

**NWTI REGISTRATION FORM**  
 Print all information using black pen **NWTI NON-CREDIT REGISTRATION FORM**  
 — complete one for each class —

Social Security Number \_\_\_\_\_

Last name \_\_\_\_\_ First \_\_\_\_\_ Middle Initial \_\_\_\_\_

Street Address \_\_\_\_\_ Telephone Number - Home \_\_\_\_\_

City \_\_\_\_\_ State \_\_\_\_\_ Zip Code \_\_\_\_\_ Telephone Number - Work \_\_\_\_\_

County \_\_\_\_\_

Resident of  
 VILLAGE  CITY  TOWNSHIP OF \_\_\_\_\_

Date of Birth \_\_\_\_\_ Highest Grade Completed — Circle One  
 Under 8 8 9 10 11 12 13 14 15 16 & UP Sex  M  F  Single  Married

Mo. \_\_\_\_\_ Day \_\_\_\_\_ Year \_\_\_\_\_

Course Title	Course Number	Credits	Course Fee
Time	Day	Adult Center	FOR OFFICE USE ONLY
			Code _____ Loc _____

Do not purchase books or supplies until 2 days before the start of the class. NWTI reserves the right to cancel classes in the event of insufficient enrollments. If this class cancels, you will be notified prior to the starting date.

**NWTI REGISTRATION FORM**  
 Print all information using black pen **NWTI NON-CREDIT REGISTRATION FORM**  
 — complete one for each class —

Social Security Number \_\_\_\_\_

Last name \_\_\_\_\_ First \_\_\_\_\_ Middle Initial \_\_\_\_\_

Street Address \_\_\_\_\_ Telephone Number - Home \_\_\_\_\_

City \_\_\_\_\_ State \_\_\_\_\_ Zip Code \_\_\_\_\_ Telephone Number - Work \_\_\_\_\_

County \_\_\_\_\_

Resident of  
 VILLAGE  CITY  TOWNSHIP OF \_\_\_\_\_

Date of Birth \_\_\_\_\_ Highest Grade Completed — Circle One  
 Under 8 8 9 10 11 12 13 14 15 16 & UP Sex  M  F  Single  Married

Mo. \_\_\_\_\_ Day \_\_\_\_\_ Year \_\_\_\_\_

Course Title	Course Number	Credits	Course Fee
Time	Day	Adult Center	FOR OFFICE USE ONLY
			Code _____ Loc _____

Do not purchase books or supplies until 2 days before the start of the class. NWTI reserves the right to cancel classes in the event of insufficient enrollments. If this class cancels, you will be notified prior to the starting date.



# FULL-TIME CAREER EDUCATION PROGRAMS

**ASSOCIATE DEGREE (2-Year)**  
 Accounting  
 Administrative Assistant-Sec.  
 Agribusiness Service & Supplies  
 Architectural Technology  
 Architectural-Industrial Models  
 Bus. Admin. Credit Mid-Mgt.  
 Civil Eng. Tech. - PWT  
 Corrections Science  
 Data Processing  
 Dental Hygienist  
 Facility Systems Tech.  
 Fashion Merchandising  
 Financial Institutions Mgt.  
 Fire Protection Tech. (M)  
 Instrumentation  
 Marketing  
 Marketing Communications  
 Mechanical Design  
 Medical Office Mid-Mgt.  
 Nursing - Technical  
 Police Science  
 Quality Assurance Tech.  
 Transportation-Distribution

**TWO YEAR DIPLOMA**  
 Auto Mechanic  
 Electromechanical Tech.  
 Electronic-Telecom  
 Electronics  
 Machine Tooling Tech. (M)

**ONE-YEAR DIPLOMA**  
 Account Clerk  
 Auto Body (Repair Mechanic)  
 Automotive Servicing  
 Barbering  
 Child Day Care  
 Clerk-Typist  
 Data Entry Operations  
 Dental Assistant  
 Diesel Equipment Mechanic (SB)  
 Electricity  
 Industrial Mechanic  
 Industrial Truck Mechanic  
 Jewelry Service and Sales  
 Machine Tool Operation  
 Marine Drafting (SB)  
 Medical Assistant  
 Metal Fabrication (SB)  
 Operating Assistant  
 Parts Specialist  
 Practical Nursing  
 Precision Inspection  
 Respiratory Therapy Tech.  
 Retail Sales  
 Welding  
 Wood Technics

**SHORT TERM**  
 Health Unit Clerk  
 Preservice Nursing Asst.

**SPECIAL PROGRAMS**  
 Basic Police Recruit School  
 Corrections Science  
 Apprenticeship  
 Supervisors Management  
 Manufacturing Eng. Tech.  
 Farm Training

**GREEN BAY CAMPUS**  
 2740 W. Mason Street  
 Green Bay, WI 54303  
 Phone: (414) 498-5400

**MARINETTE CAMPUS**  
 1601 University Avenue  
 Marinette, WI 54143  
 Phone: (715) 735-9361

**STURGEON BAY CAMPUS**  
 229 N. 14th Avenue  
 Sturgeon Bay, WI 54235  
 Phone: (414) 743-2207



## NORTHEAST WISCONSIN TECHNICAL INSTITUTE

2740 West Mason Street, Green Bay, WI 54303  
 Buildings — Parking Facilities



NWTI GREEN BAY CAMPUS CODE  
 ROOM NUMBER

4 2 02  
 Building Level Room Number

## GREEN BAY CAMPUS HOURS

**BOOKSTORE:**  
 8:00 AM - 8:30 PM - Monday through Thursday  
 8:00 AM - 4:00 PM - Friday  
**LRC (Learning Resource Center)**  
 7:30 AM - 8:00 PM - Monday through Thursday  
 7:30 AM - 4:00 PM - Friday  
**REGISTRATION OFFICE**  
 Regular Hours  
 7:30 AM - 7:45 PM - Monday through Thursday  
 7:30 AM - 4:00 PM - Friday  
 Special Registration Hours are listed on page 18 and 27  
**CAREER/SKILLS CENTER**  
 8:00 AM - 9:00 PM - Monday through Thursday  
 8:00 AM - 4:00 PM - Friday  
**INFORMATION CENTER & SWITCHBOARD HOURS**  
 Monday through Thursday - 7:30 AM - 10:30 PM  
 Friday - 7:30 AM - 4:00 PM  
 FOR ASSISTANCE CALL 414-498-5400

**CAFETERIA**  
 The Cafeteria is available for students' use from 7:00 AM to 10:00 PM.  
 Cafeteria food service counter hours are:  
 7:00 AM - 7:00 PM - Monday through Thursday  
 7:00 AM - 1:30 PM - Friday  
 Hot meals, soups and sandwiches are available during the above hours. Vending machines are available at all times.

**CITY BUS SCHEDULE**  
 The bus arrives hourly from 7:25 AM to 6:25 PM  
 Bus arrival and departure is 25 minutes after the hour.  
 The evening bus departure time is 9:15 PM  
 Location of bus stop at NWTI is near Room 2305. The bus stops outside Building 2 near Parking Lot E.

## UNIFORM FEE/TUITION REFUND POLICY NON-CREDIT COURSES

<b>Cancel or Drop Courses</b>	<b>Refund</b>
District Cancellation	100%

**Student Drop**  
 Student must fill out written refund request during the refund period. Failure to request a refund in writing during the refund period will result in **NO REFUND and NO EXCEPTIONS.**

**The date used for calculating refunds will be the date the request for a refund is received in the Registration Office.**

Prior to the first session	100% less \$2.00 less non-refundable if applicable
----------------------------	-------------------------------------------------------

<b>Less than 12 week courses</b>	
Less than 11% of the scheduled hours	80%
11%-20% of the scheduled hours	60%
More than 20% of the scheduled hours	None

Under no circumstances shall the District withhold less than \$2.00 for course dropped by a student. No refund will be issued for less than \$2.00.

**Exchanges** — There is a \$2.00 fee charge to exchange a course prior to the start.

### Non-Refundable Fees

- (1) Luncheon fees
- (2) One day seminars
- (3) Special costs — example: swimming pool, speaker fees, informational handouts
- (4) Miscellaneous fees

### STATEMENT OF NON-DISCRIMINATORY COMPLIANCE

Northeast Wisconsin Technical Institute recognizes and complies with Title VI of the Civil Rights Act of 1964, and Title IX of the Educational Amendments of 1972 . . . "to the end that no person in the United States shall, on the grounds of race, creed, color, sex, physical handicap, veteran, or national origin, be excluded from participation in, be denied the benefits of, or be otherwise subjected to discrimination under any program or activity . . ."

Services, financial aid, and other benefits of this school and districts and those originating from the State Board are provided on a nondiscriminatory basis. Individuals applying for or receiving assistance through these agencies who believe that discrimination is being practiced may file a written complaint.

In support of the District Affirmative Action Plan, equal employment opportunity will be granted to all qualified applicants without regard to race, color, religion, sex, national origin, age, veteran, or handicap and will be exercised in the recruitment, selection, placement, compensation, and promotion and termination of personnel.

Any written complaint is to be signed by the complainant, shall give in detail the time, place, pertinent facts and circumstances of the alleged discrimination and shall be submitted to the State Director, State of Wisconsin Board of Vocational, Technical and Adult Education, Hill Farms State Office Building, Seventh Floor, 4802 Sheboygan Avenue, Madison, Wisconsin 53702.

# SEMINARS TO ATTEND IN THE AREA

## **INTRODUCTION TO ARCHITECTURAL COMPUTER AIDED DRAFTING AT NWTI**

**REGISTRATION:** NWTI - 2740 West Mason Street, P.O. Box 19042, Green Bay, WI 54307-9042

**COURSE FEE:** \$3.85

**LOCATION:** Northeast Wisconsin Technical Institute, 2740 West Mason Street, Green Bay, Wisconsin, Room 4210

**DATE:** Thursday, January 10, 1985

**TIME:** 3:30 p.m. - 6:00 p.m.

**INSTRUCTOR:** Robert Bruce, Registered Architect - Instructor, NWTI

**FOR INFORMATION CONTACT:** Joe Myrick, Coordinator Construction Trades (414) 498-5556

## **TEMPERATURE CONTROLS SEMINAR**

**REGISTRATION:** NWTI, 2740 West Mason Street, P.O. Box 19042, Green Bay, WI 54307-9042

**COURSE FEE:** \$5.70

**LOCATION:** Northeast Wisconsin Technical Institute, 2740 West Mason Street, Green Bay, Wisconsin, Room 6201

**DATE:** Tuesday, January 15, 1985

**TIME:** 8:00 a.m. - 4:00 p.m.

**INSTRUCTOR:** Robert Phillips, President - Tempcon, Inc., Green Bay, Wisconsin

**FOR INFORMATION CONTACT:** Joe Myrick, Coordinator Construction Trades (414) 498-5556

## **SUPERINSULATION DESIGN AND CONSTRUCTION**

**REGISTRATION:** NWTI, 2740 West Mason Street, P.O. Box 19042, Green Bay, WI 54307-9042

**COURSE FEE:** \$15.00 Includes breaks, meals, and text material.

**LOCATION:** Apple Creek Inn, Highway 41, South of De Pere

**DATE:** Tuesday, February 26, 1985

**TIME:** 7:30 a.m. - 5:00 p.m.

**INSTRUCTOR:** Michael Scott, Superinsulation, Ltd., Northfield, Minnesota

**FOR INFORMATION CONTACT:** Joe Myrick, Coordinator Northeast Wisconsin Technical Institute  
Carol Wielgus, Supervisor, Residential Marketing, Wisconsin Public Service

## **DEVELOPING LEADERSHIP SKILLS**

**REGISTRATION:** NWTI, 2740 West Mason Street, P.O. Box 19042, Green Bay, WI 54307-9042

**COURSE FEE:** \$31.50 Includes breaks and meal

**LOCATION:** Midway Motor Lodge, 780 Packer Dr., Green Bay, Wisconsin

**DATE:** Thursday, March 28, 1985

**TIME:** 9:00 a.m. - 4:00 p.m.

**INSTRUCTOR:** Bernadette M. Young - Young and Associates, Chicago, Illinois

## **PROFITABLE ADVERTISING**

**REGISTRATION:** NWTI, 2740 West Mason Street, P.O. Box 19042 Green Bay, WI 54307-9042

**COURSE FEE:** \$25.00

**LOCATION:** Midway Motor Lodge, 780 Packer Dr., Green Bay, Wisconsin

**DATE:** Tuesday, February 19, 1985

**TIME:** 9:00 a.m. - 4:00 p.m.

**INSTRUCTOR:** Mike Baumgartner - Ad-Edge, Inc

**FOR INFORMATION CONTACT:** Dean Flowers - 498-5476